

Violin I

# Sinfonía No 9

en Do Mayor K. 73

Wolfgang Amadeus Mozart

Transcrip. Gory

info@gory.jazztel.es

Allegro

I. 

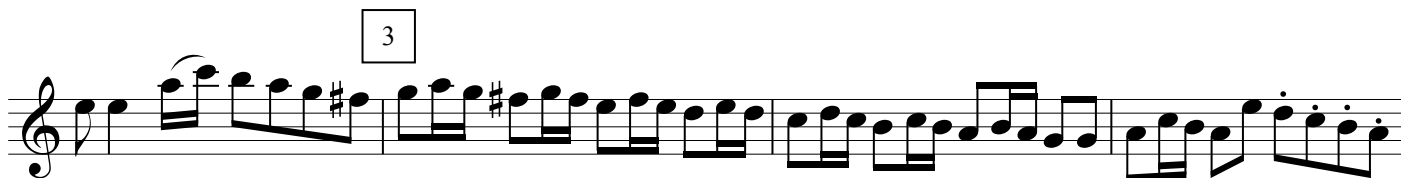
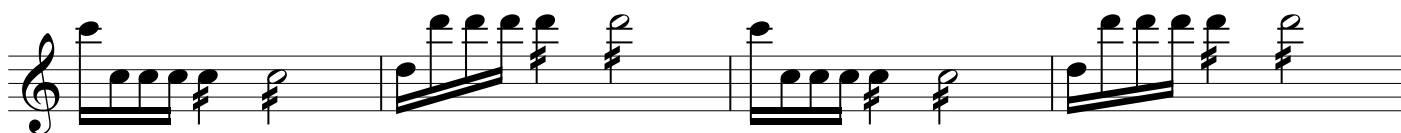
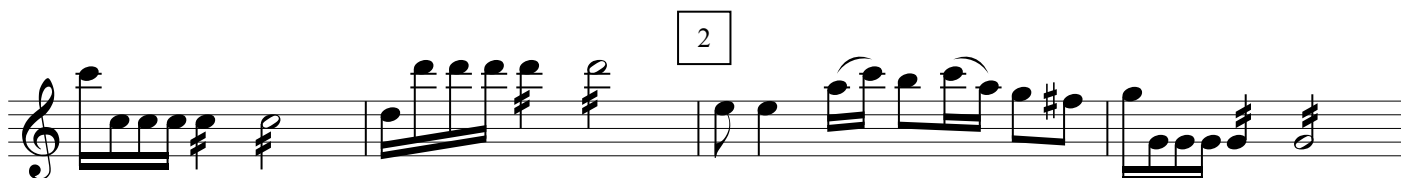
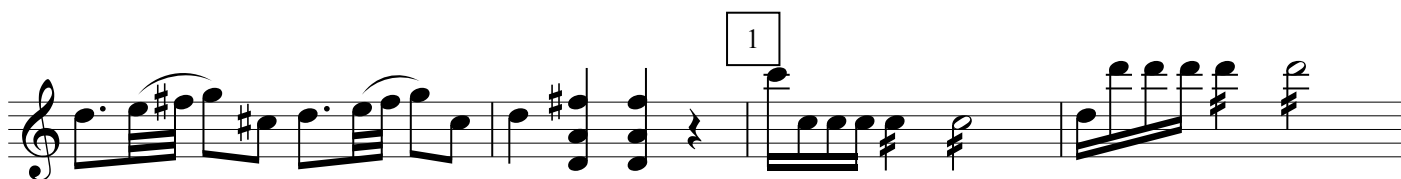
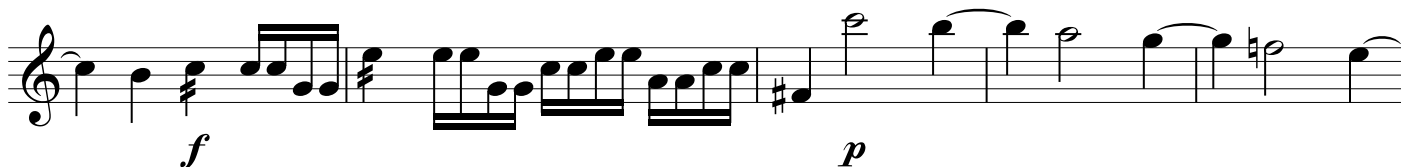

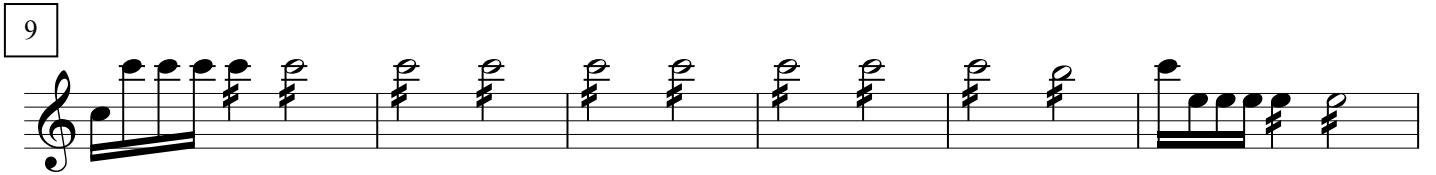
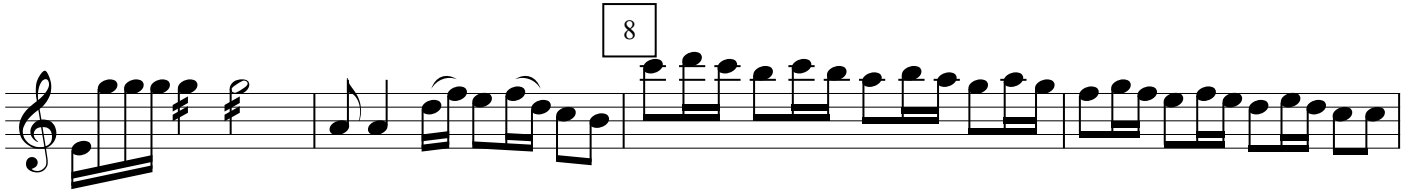
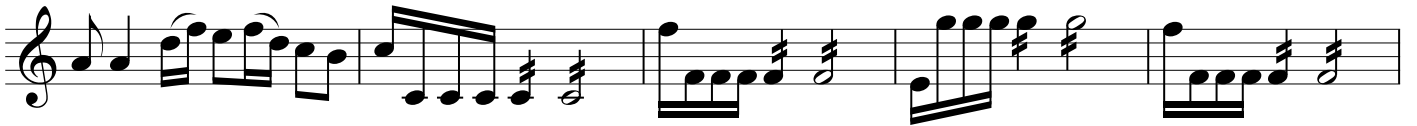

*p*

*p*

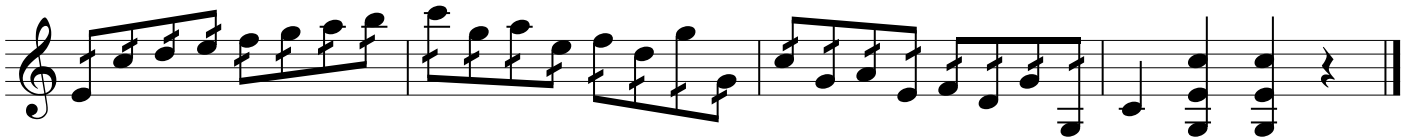

Andante

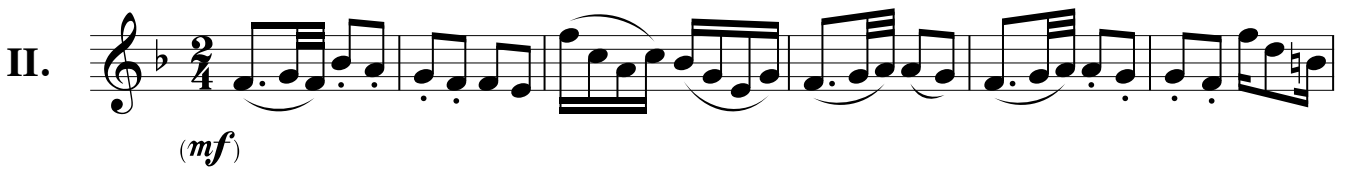

*(mf)*

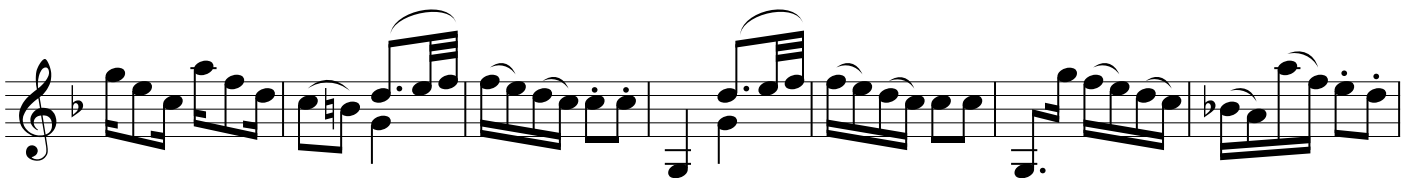

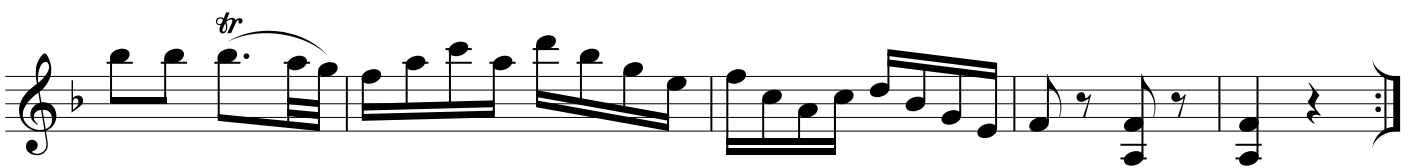
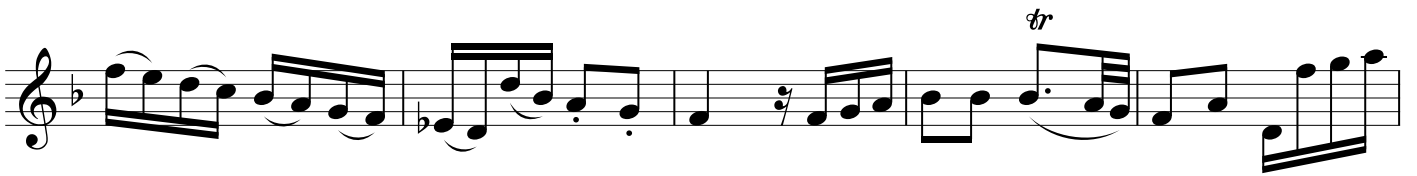
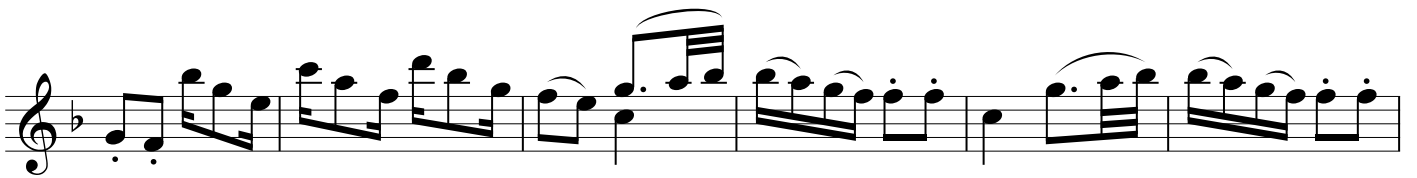
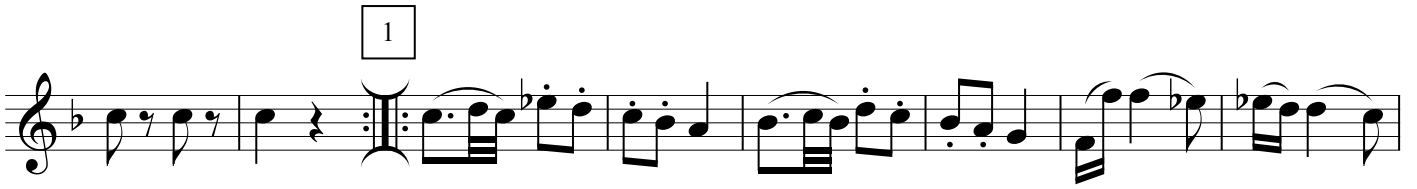
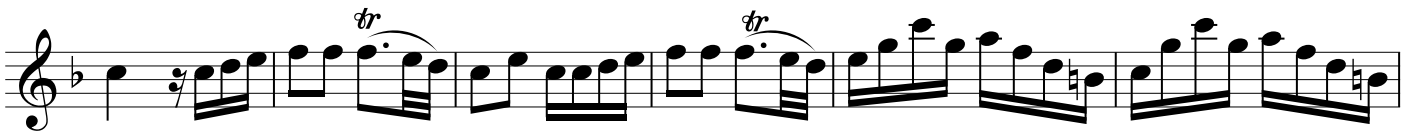

### Menuetto

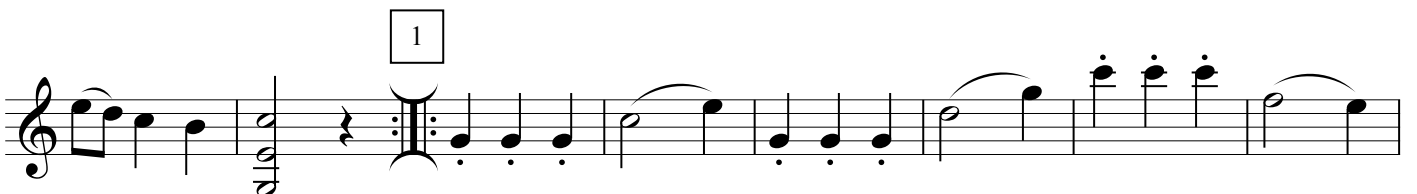

2 Trio

*D.C. al Menuetto*

**Allegro molto**

IV.

1

