

Violin I

Sinfonía No 8

en Re Mayor K. 48

Wolfgang Amadeus Mozart

Transcrip. Gory
info@gory.jazztel.es

(Allegro)

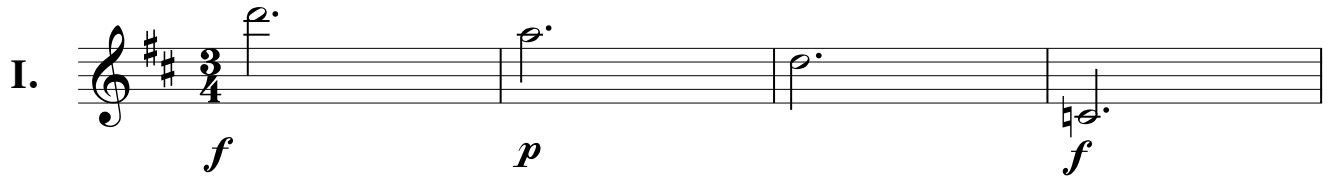
I. 

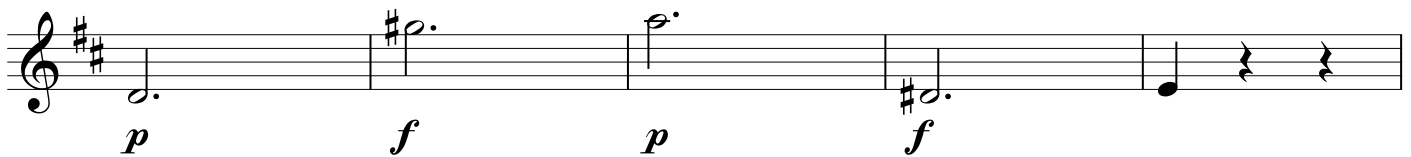
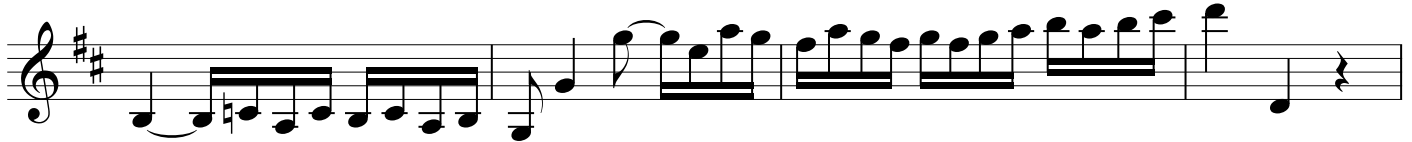

1

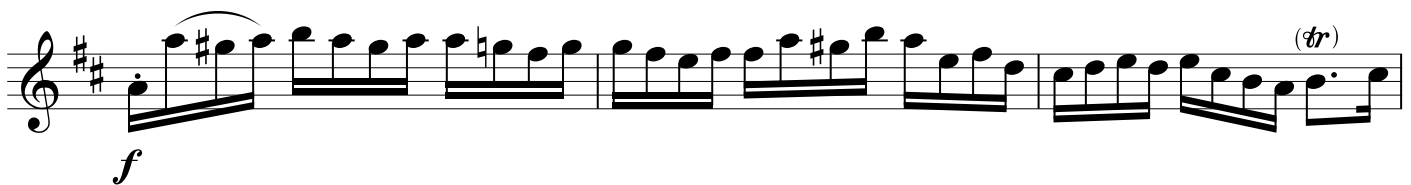

2

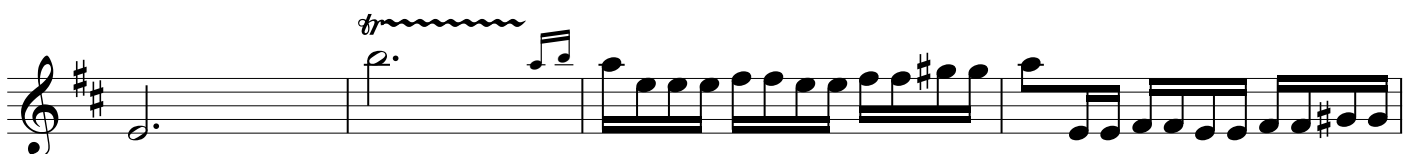

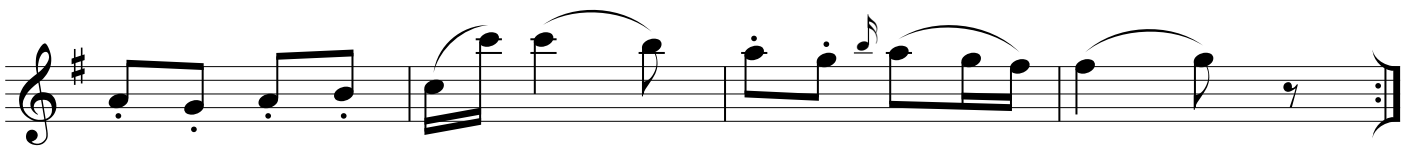
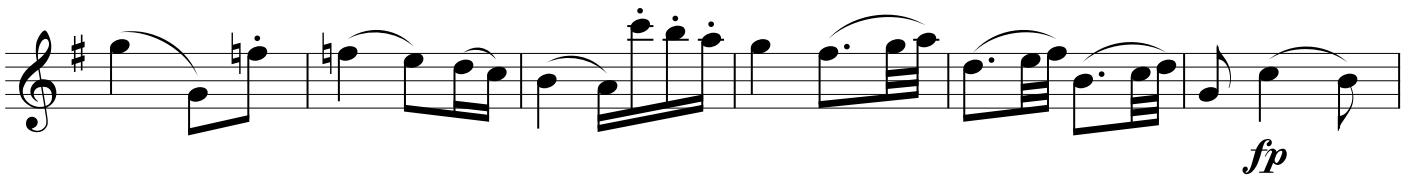
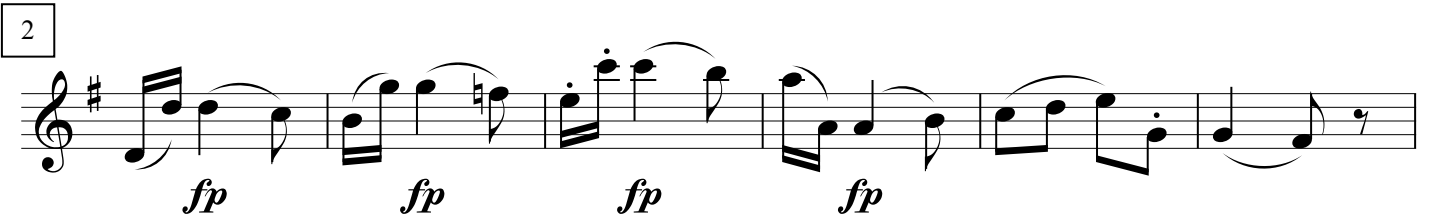
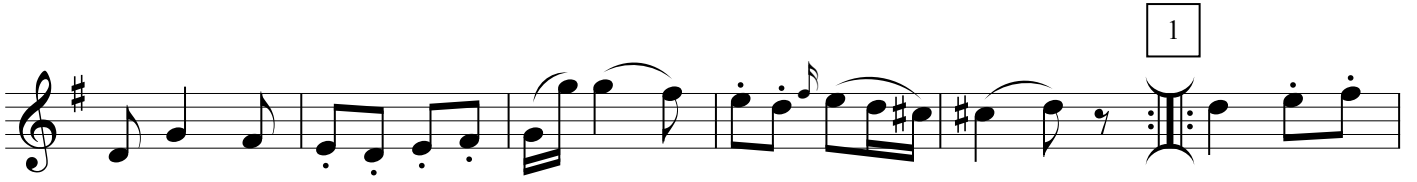

Menuetto

1

2

Trio

3

4

(Allegro)

IV.

1

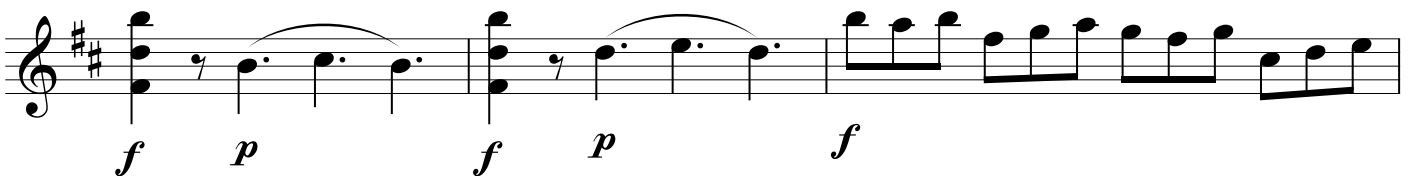
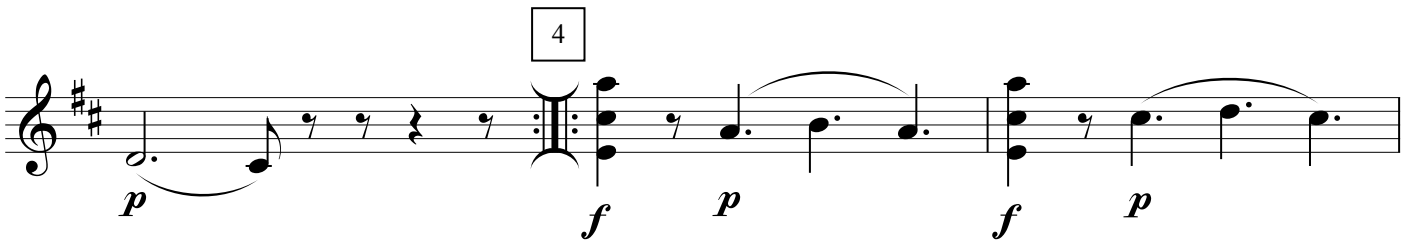
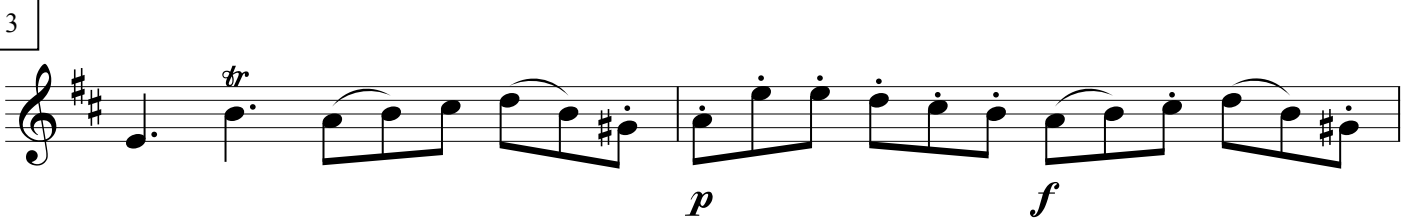
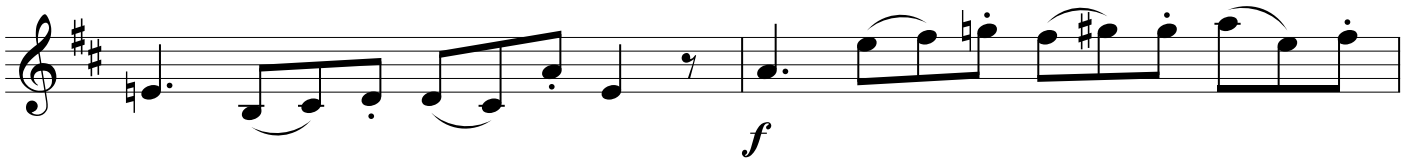
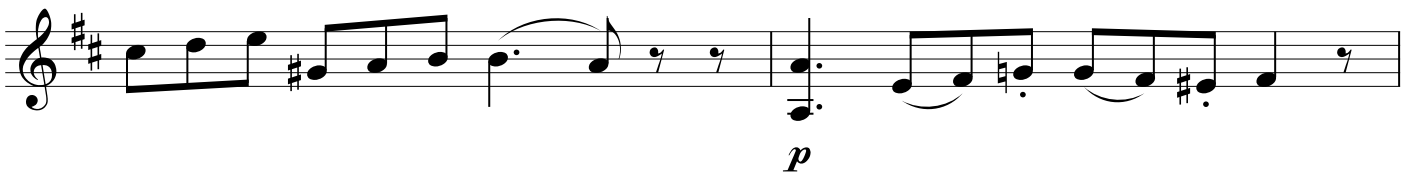
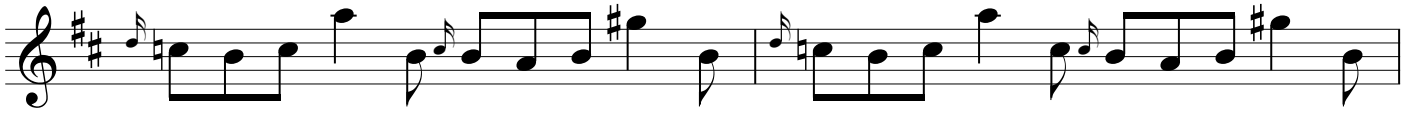

5

