

Trompeta
en Sib

Sinfonía No 8

en Re Mayor K. 48

Wolfgang Amadeus Mozart
Transcrip. Gory
info@gory.jazztel.es

(Allegro)

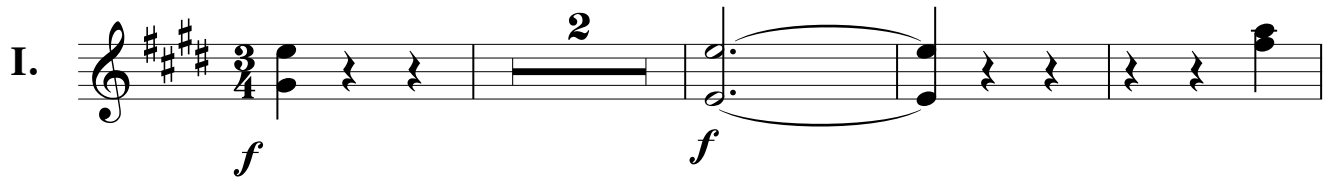
I. 

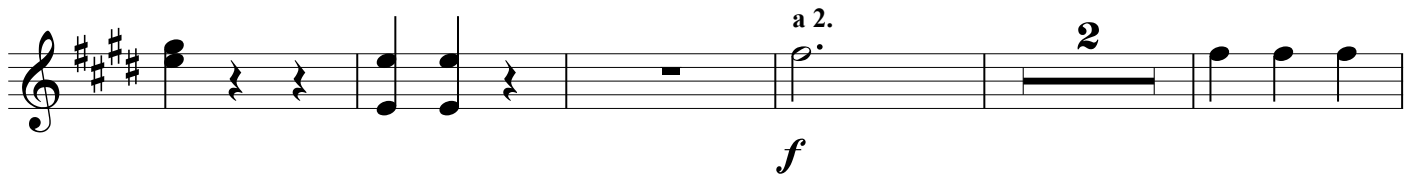

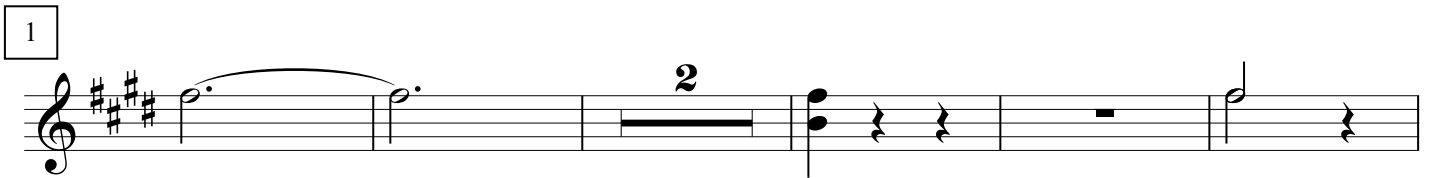
1 

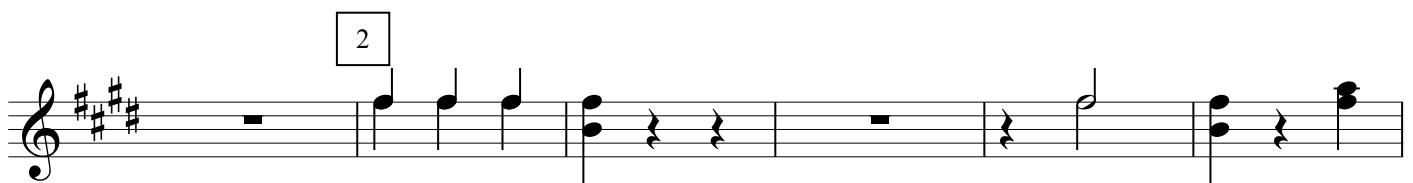
2 

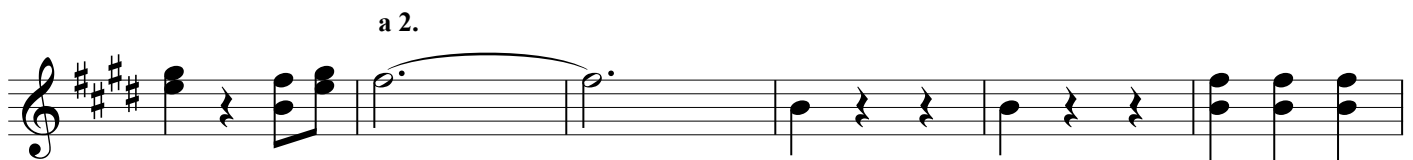
a 2. 

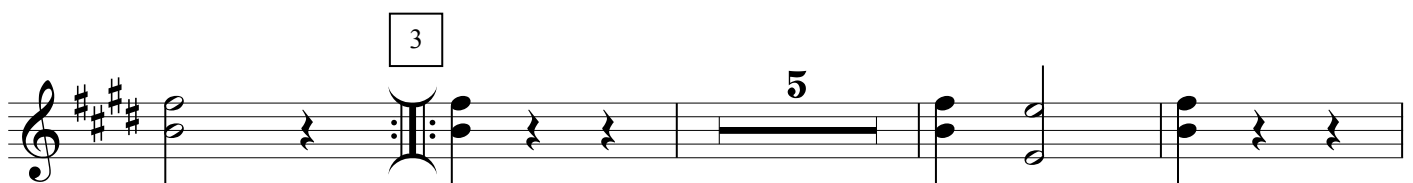
3 

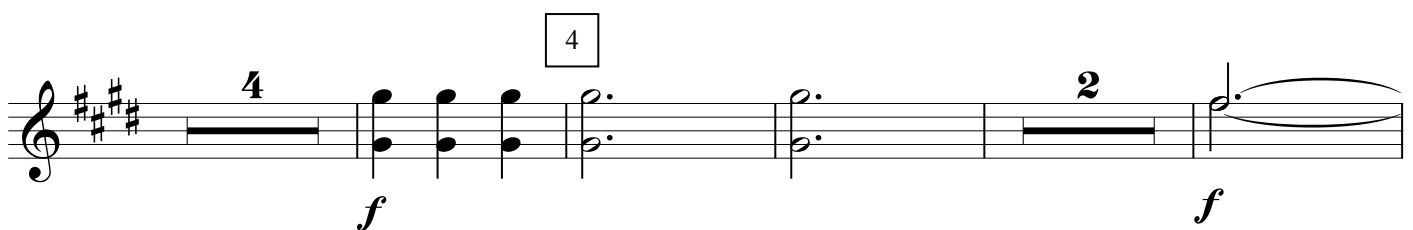
4 

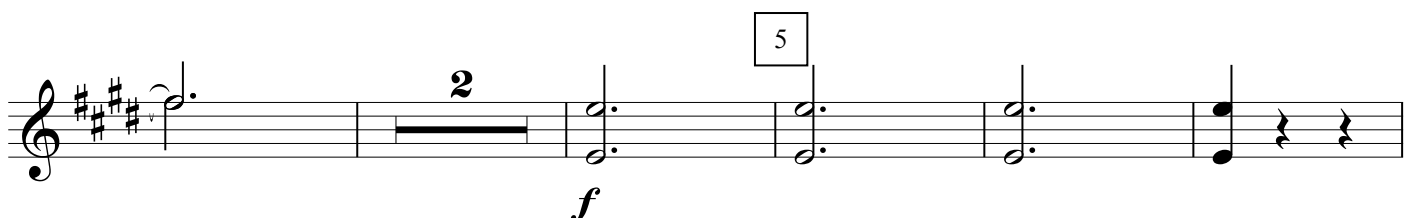
5 

II. *Andante*

III. *Menuetto*

5
f

2 Trio 3 4
10 12 10
D.C. al Menuetto

(Allegro)

IV.
f

1 5

2

2

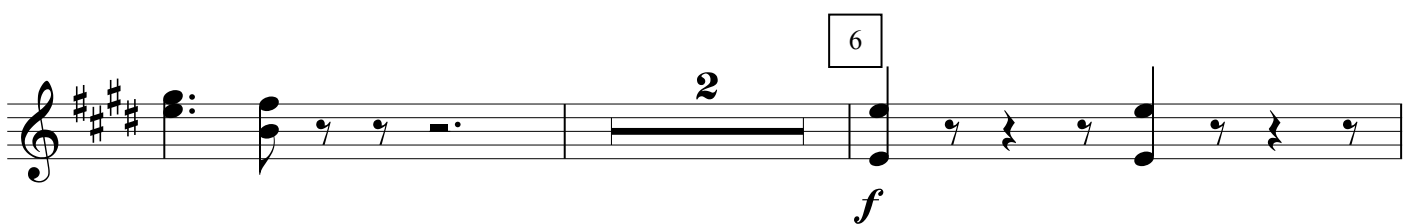
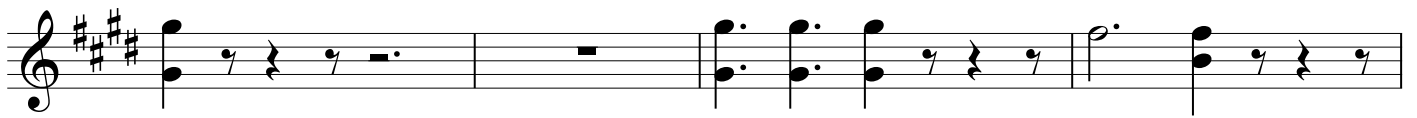
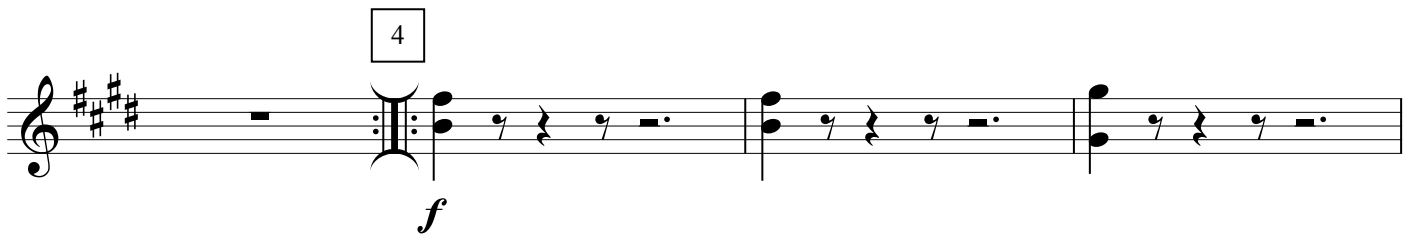
