

Violin I

# Sinfonia No 24

en Si Bemol Mayor  
K. 182

Wolfgang Amadeus Mozart  
Transcrip. Gory  
info@gory.jazztel.es

Allegro spiritoso

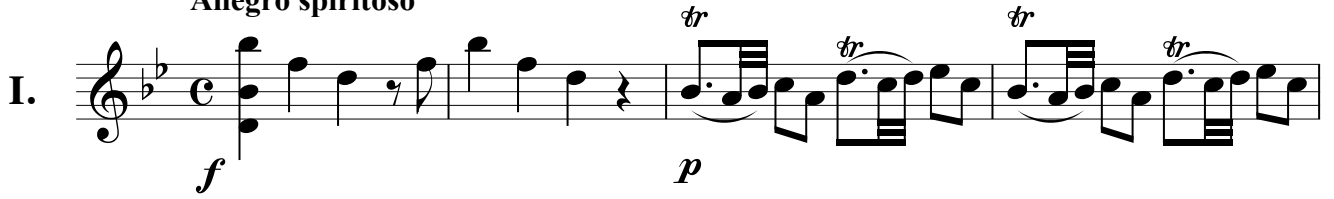
I. 

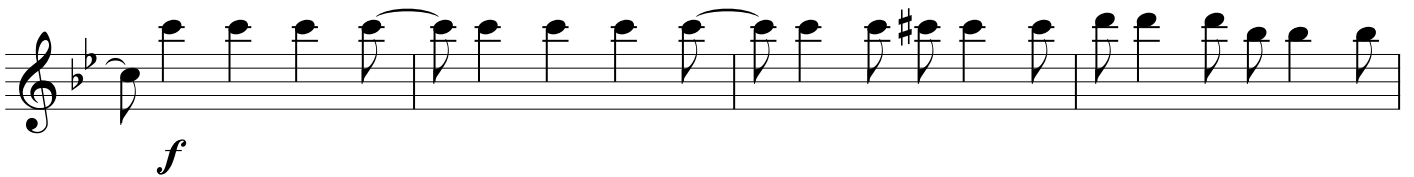
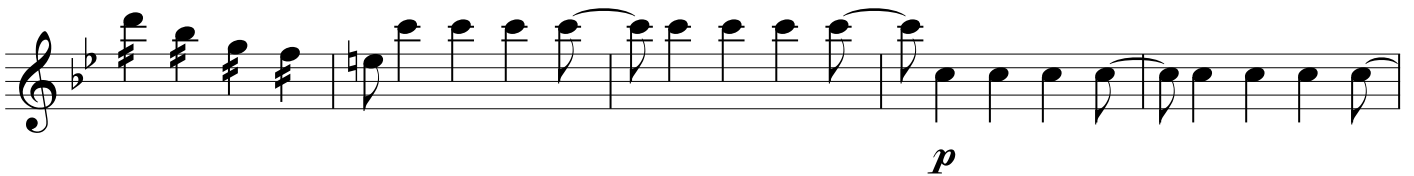
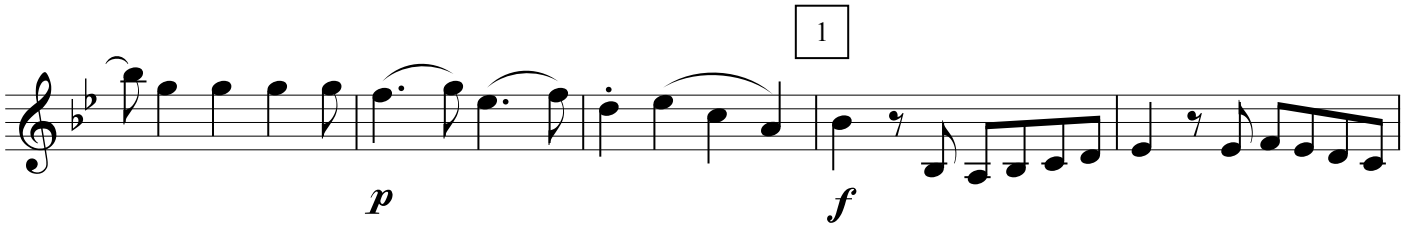
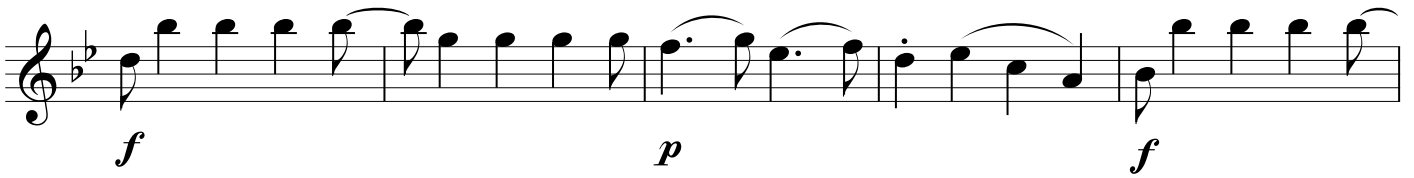
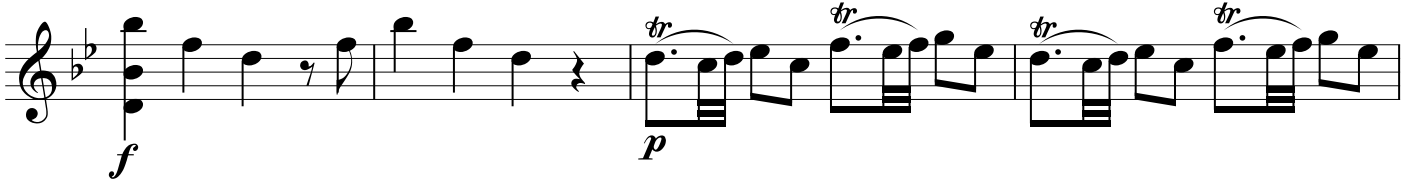

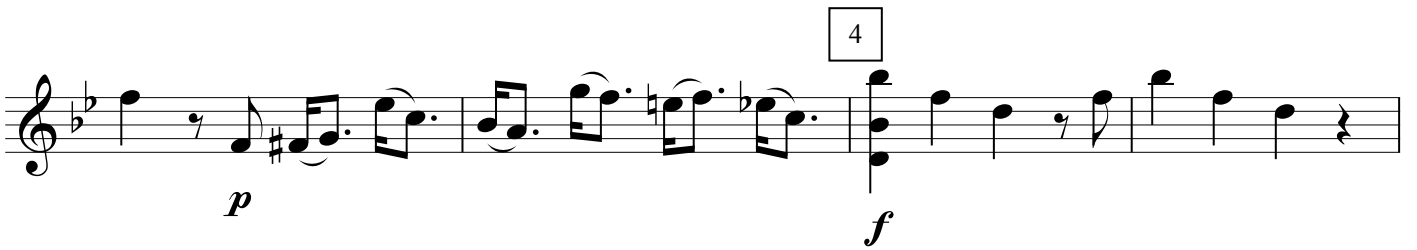
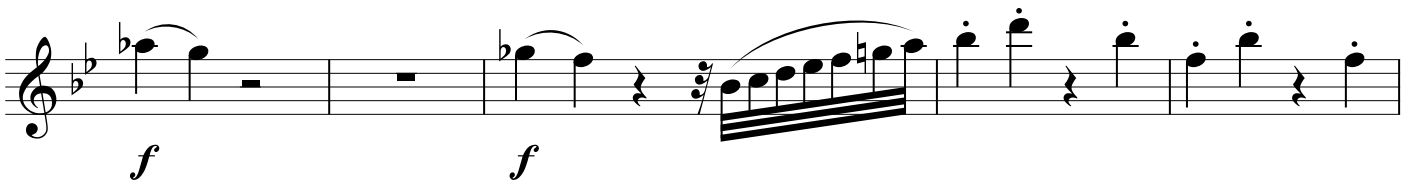
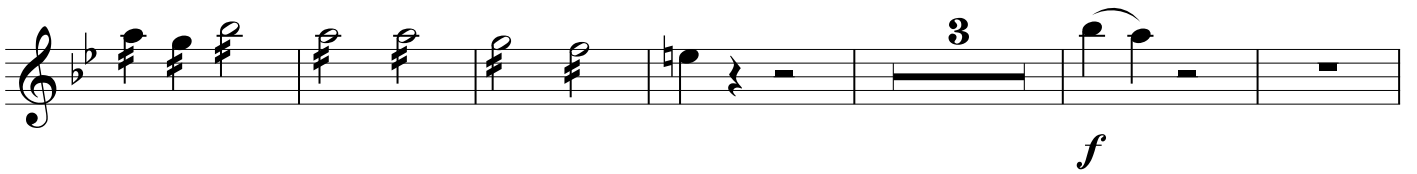
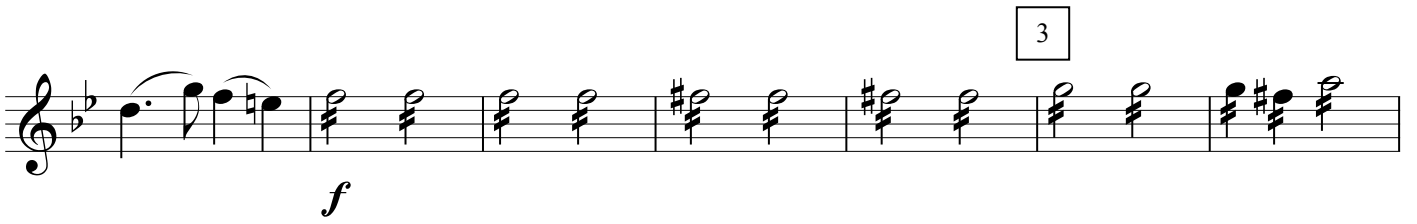

*p* *f*

*p* *f* *p*

5

*f*

*p* *f*

6

*p*

*Andantino grazioso  
con sordino*

II.

2

3

Allegro

1

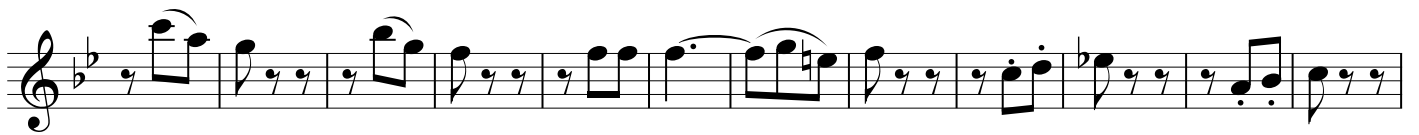

2

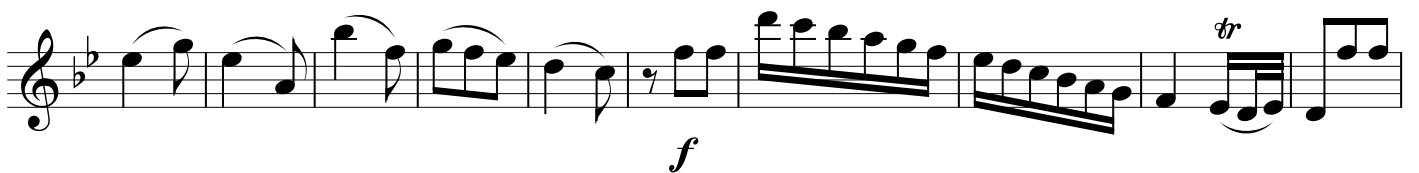
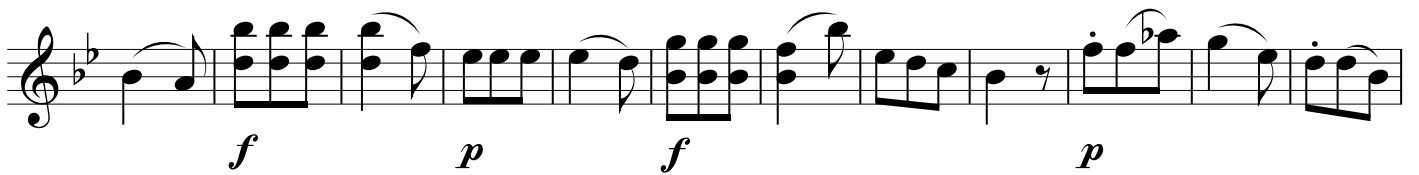

3

