

Violin II

Sinfonia No 23

en Re Mayor
K. 181

Wolfgang Amadeus Mozart
Transcrip. Gory
info@gory.jazztel.es

Allegro spirituososo

f

p *f* *p* *f*

p *f*

1

p

f *f*

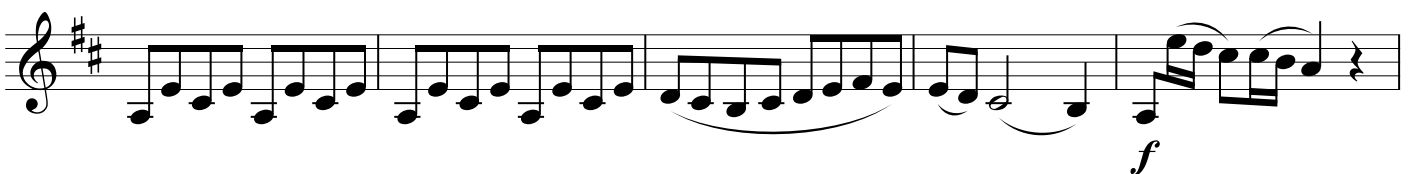

4

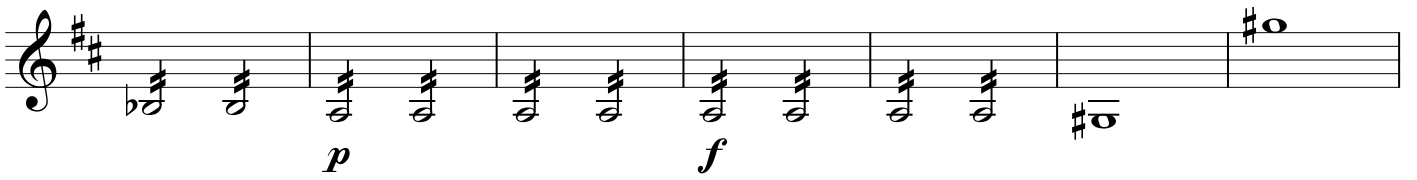

5

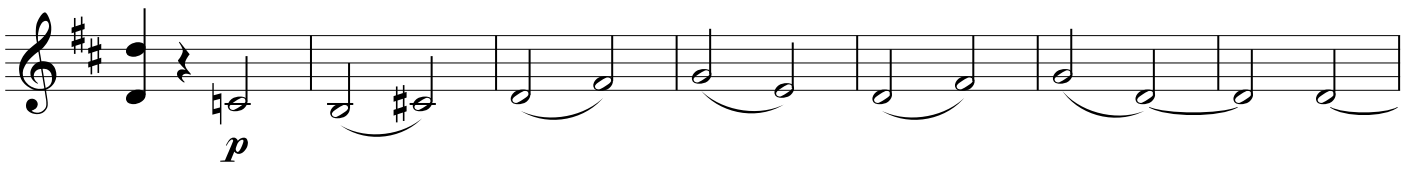

p

f

f *p* *f* *p*

Andantino grazioso

f *p* *tr*

1

2

3

Presto assai

