

Oboe

# Sinfonia No 23

en Re Mayor  
K. 181

Wolfgang Amadeus Mozart  
Transcrip. Gory  
info@gory.jazztel.es

Allegro spirituosissimo

*f*

*f* *p* *f* *p*

*f*

1

5

*p*

7 *f*

*f*

2

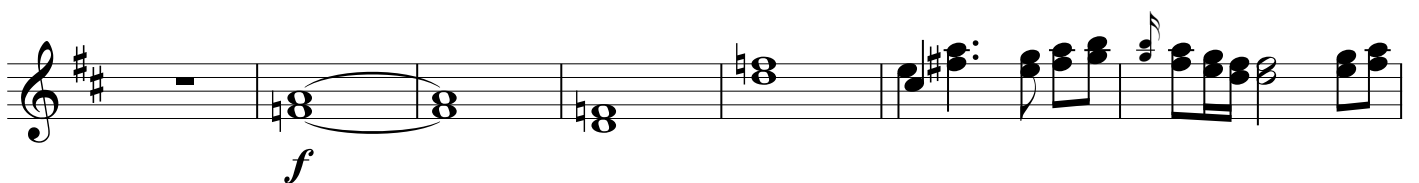
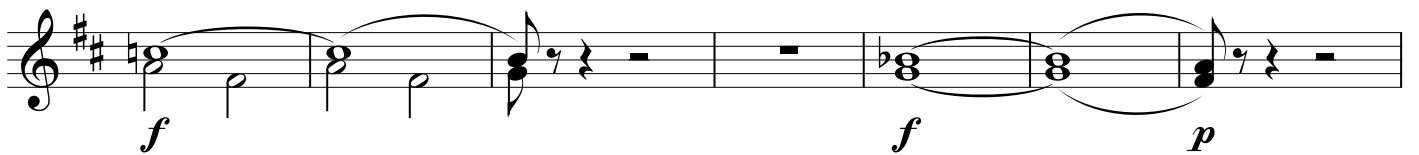
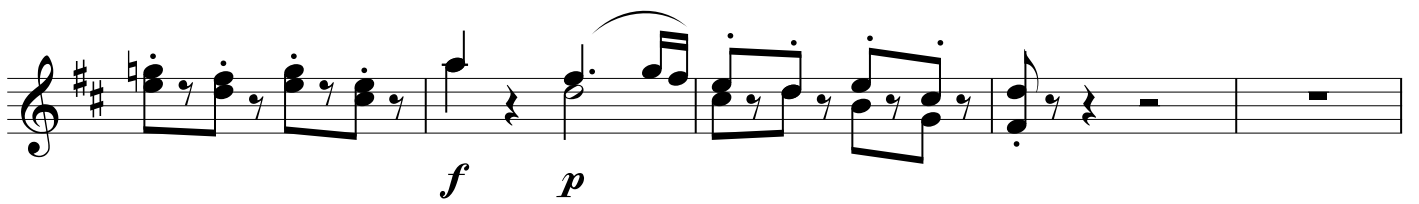
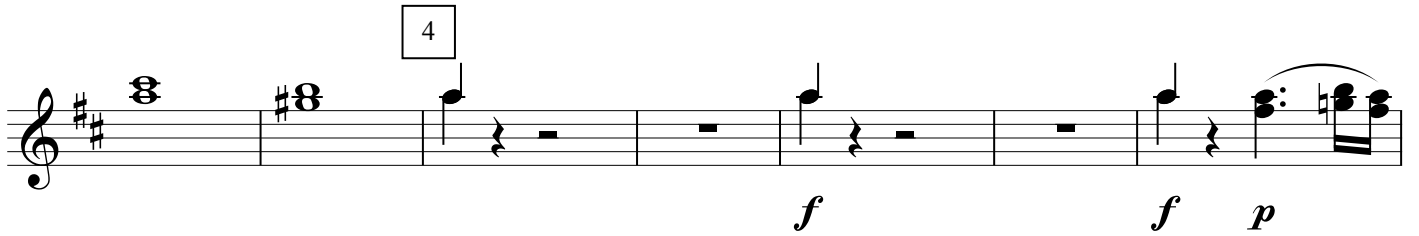
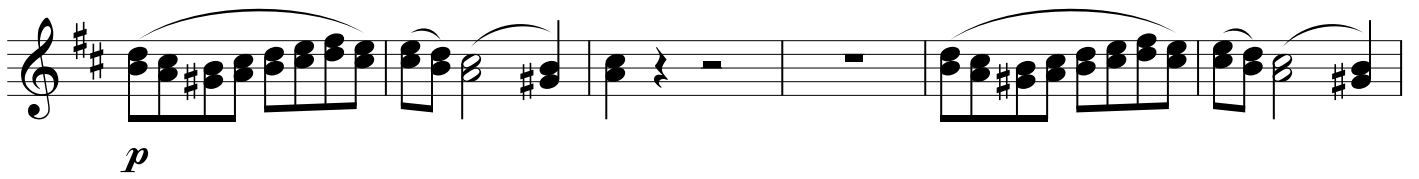
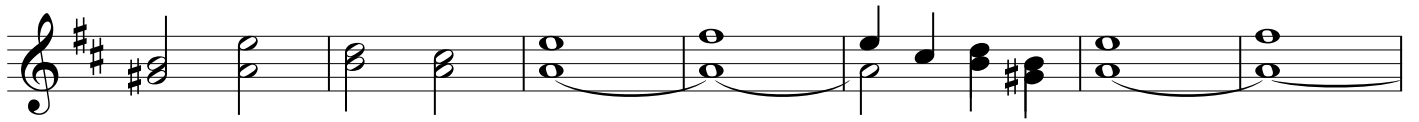

5

*p*

7

*f*

*f*

6

7

*p*

*f* *sf*

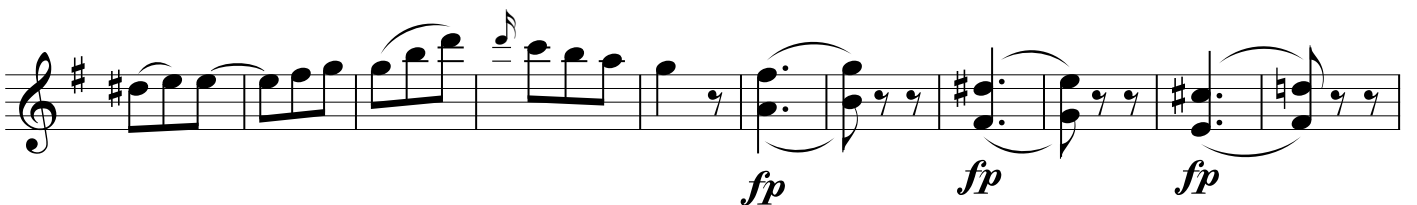
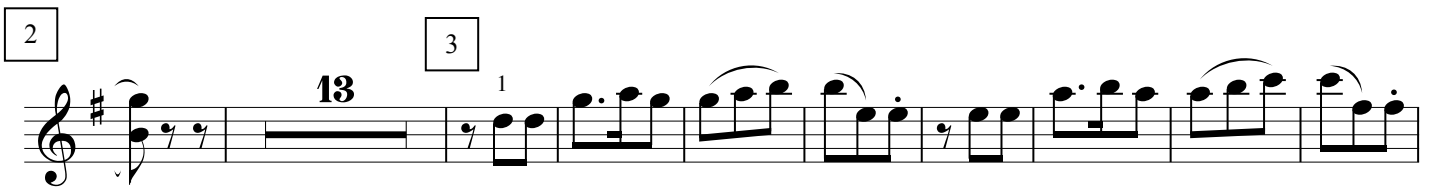
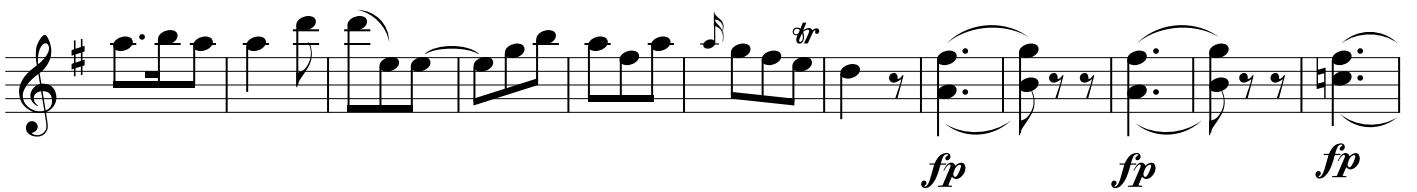
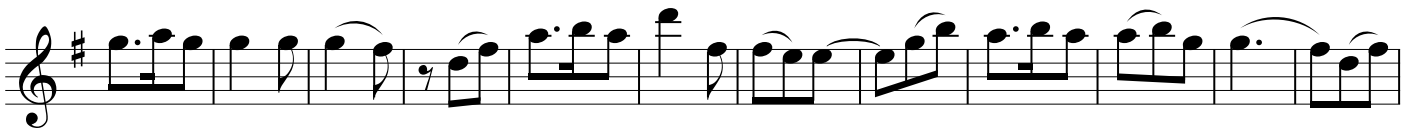
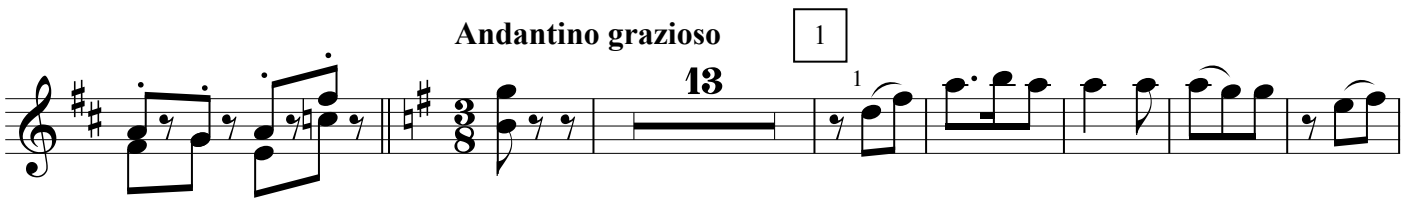
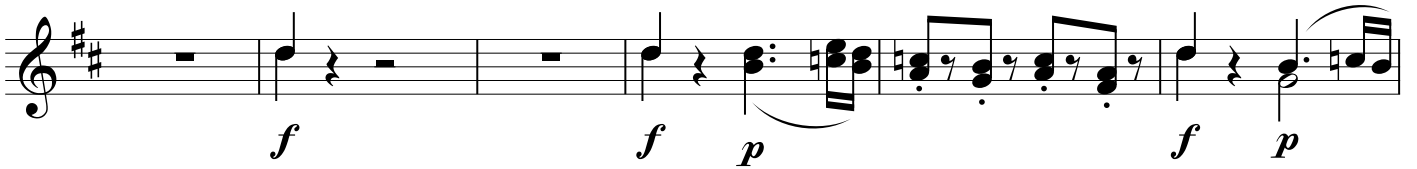

Presto assai

4

*f*

*f*