

Violin I

Sinfonía No 22

en Do Mayor
K. 162

Wolfgang Amadeus Mozart
Transcrip. Gory
info@gory.jazztel.es

Allegro assai

I.

f

f

1

p *f*

2

f *p* *f*

p *f* *p* *f* *p*

3

4

5

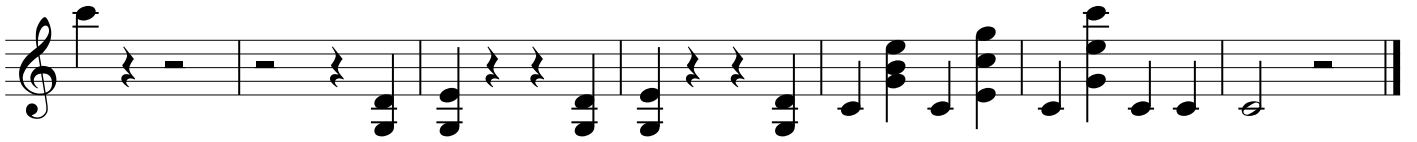

Andantino grazioso

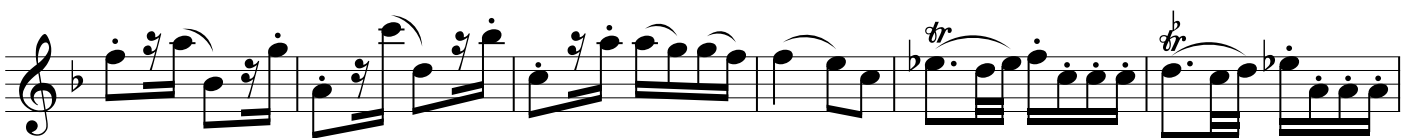
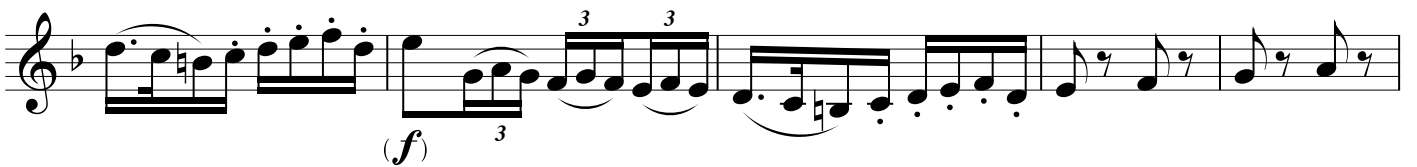
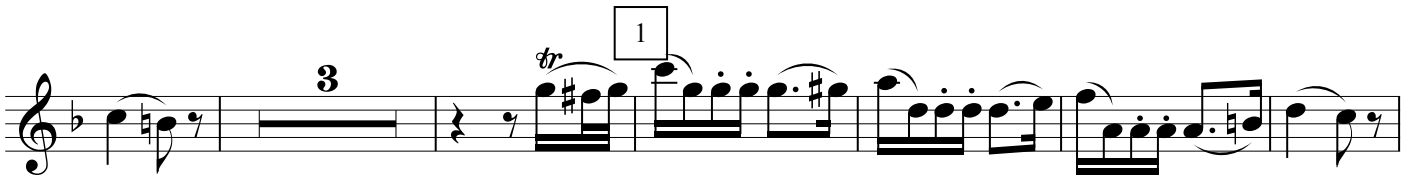

tr 3 tr 3 (f) 3 3

Presto assai

III.
f *p*

1
f *p*

2

3

4

5

6

