

Violin II

Sinfonia No 21

en La Mayor
K. 134

Wolfgang Amadeus Mozart
Transcrip. Gory
info@gory.jazztel.es

Allegro

I. 

p

1

p

3

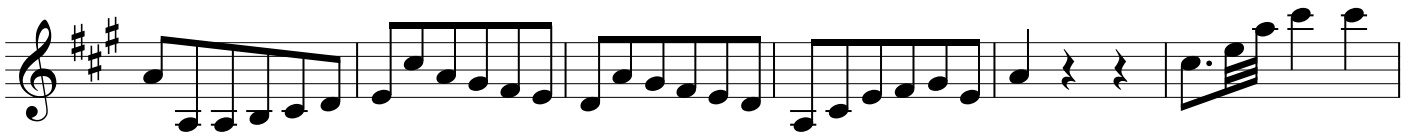
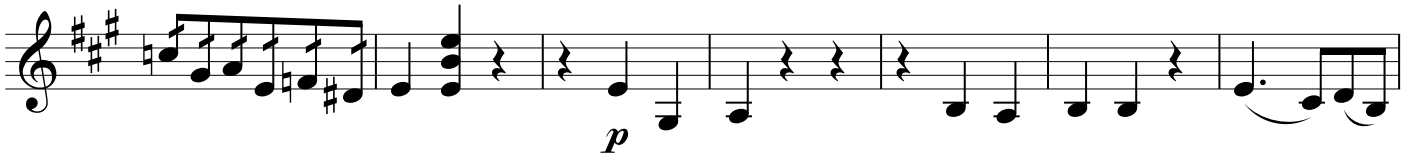

4

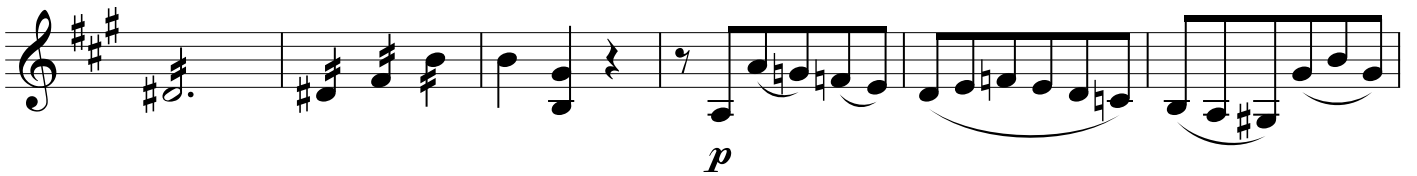

Andante

cresc.

2

cresc.

3
ff

p *p* *p* *p* *p*

MENUETTO

III.

tr 3 3 *tr* *tr*

1

p 3 3 *tr*

Trio

(*p*)

2 pizz. *(f)*

4 arco *(p)* Menuetto D.C.

Allegro

IV. *p*

p

trm

1 *p*

