

2

3

4

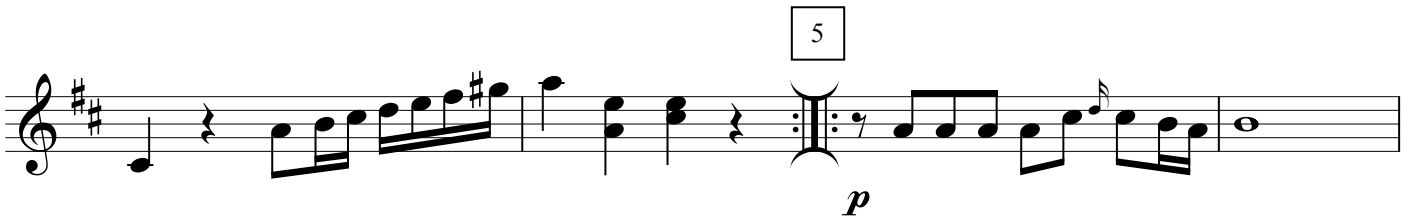
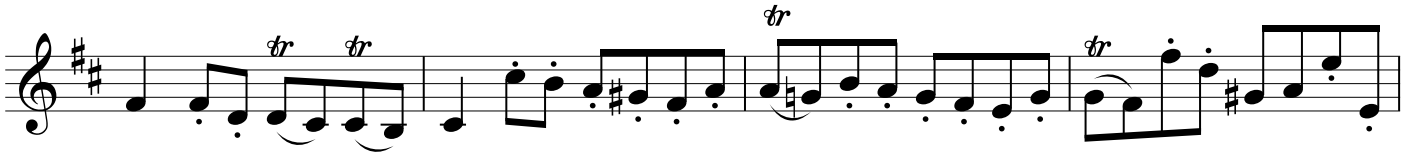

6

7

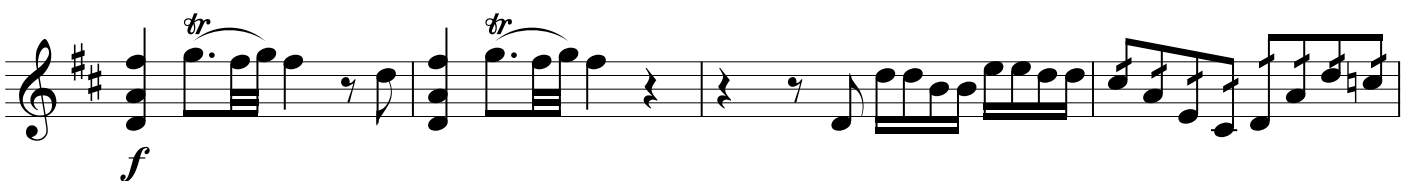

## Andante

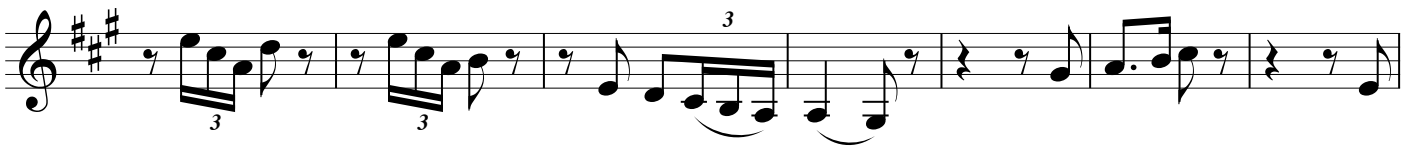

MENUETTO

1

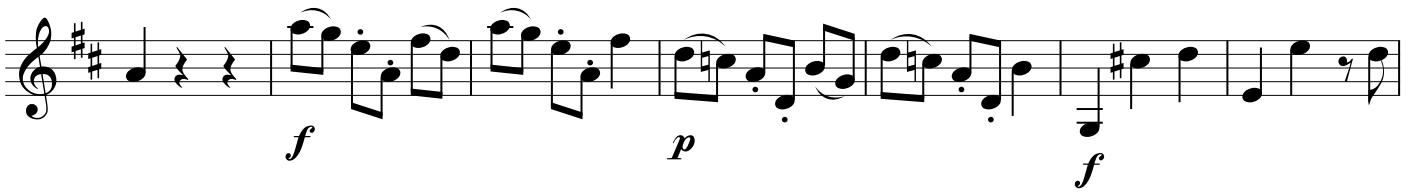

2 Trio

3

(Allegro)

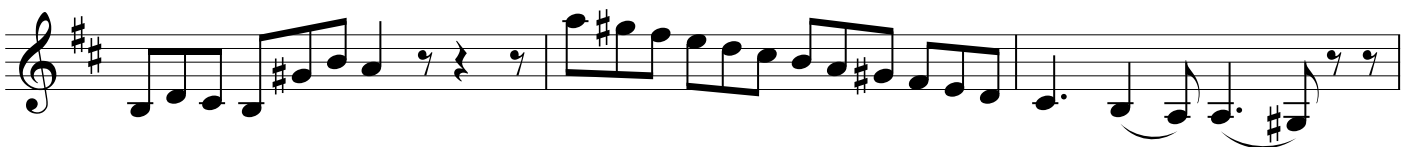
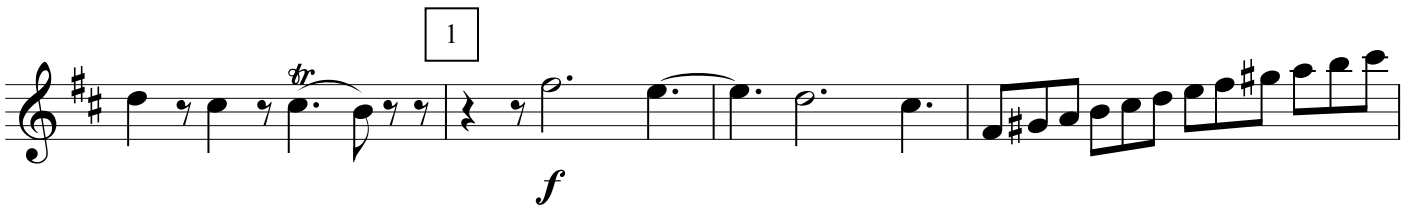
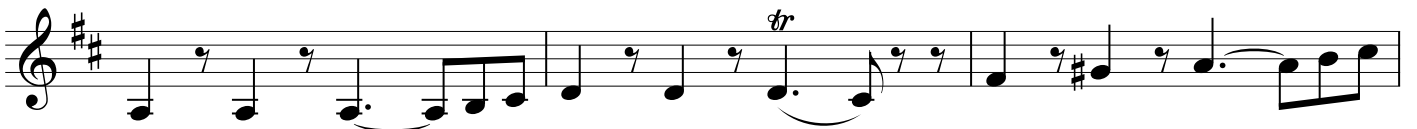
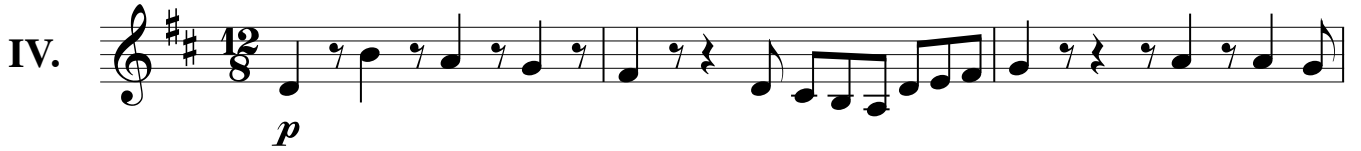

4

5

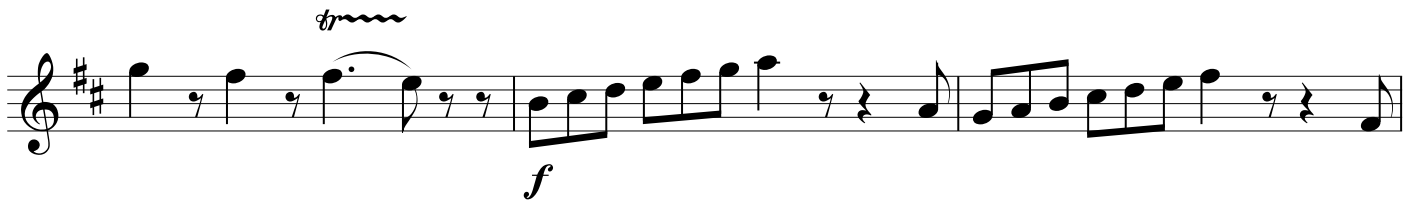

6

