

Violin I

Sinfonia No 20

en Re Mayor
K. 133

Wolfgang Amadeus Mozart
Transcrip. Gory
info@gory.jazztel.es

Allegro

I.

f *p* *f*

1

2

3

4

6

7

8

Andante

MENUETTO

1

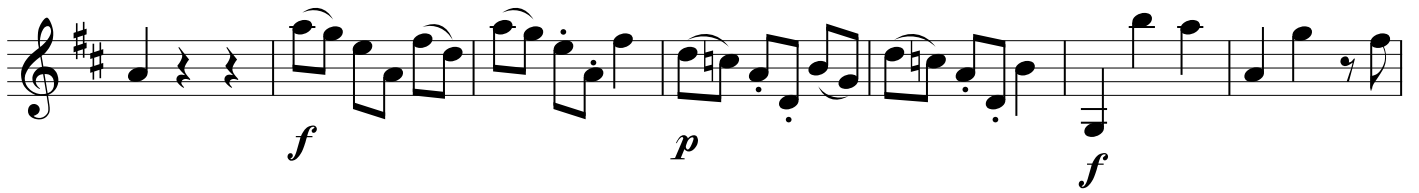
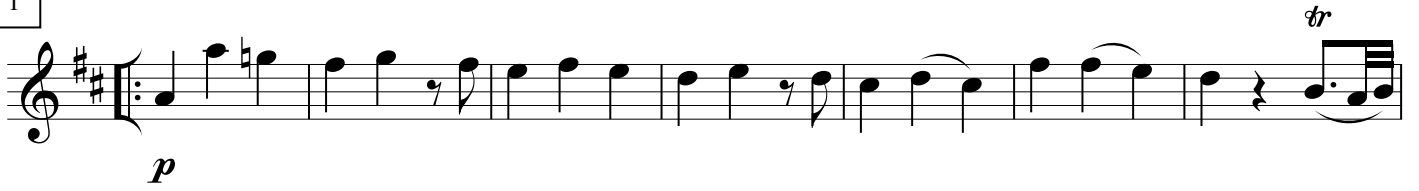

2 Trio

3

D.C. al Menuetto

(Allegro)

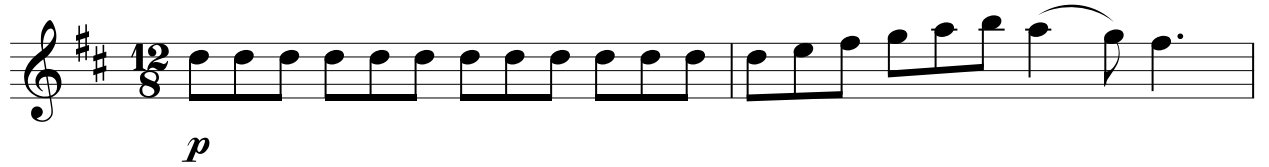
IV.  *p*

 *f*

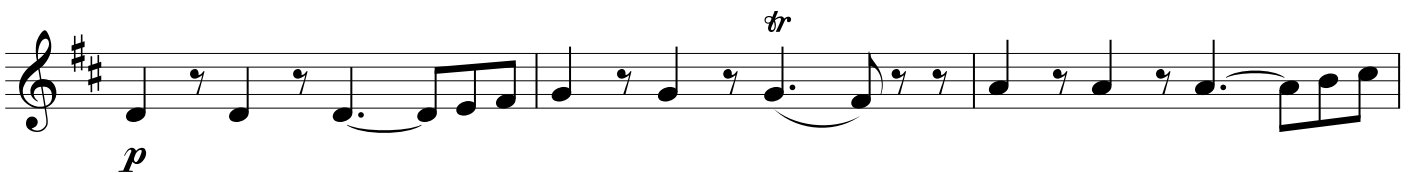
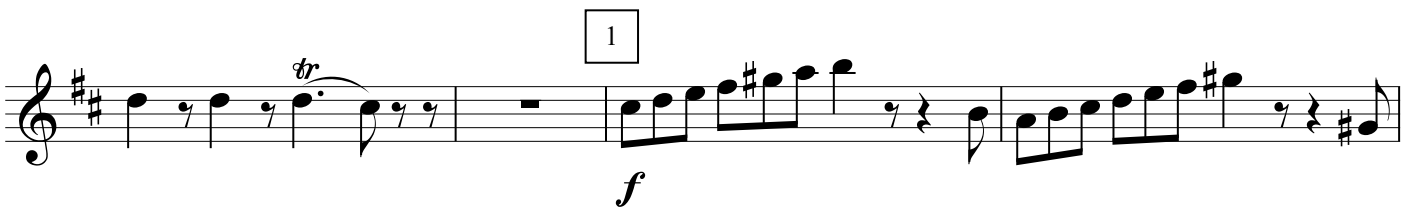
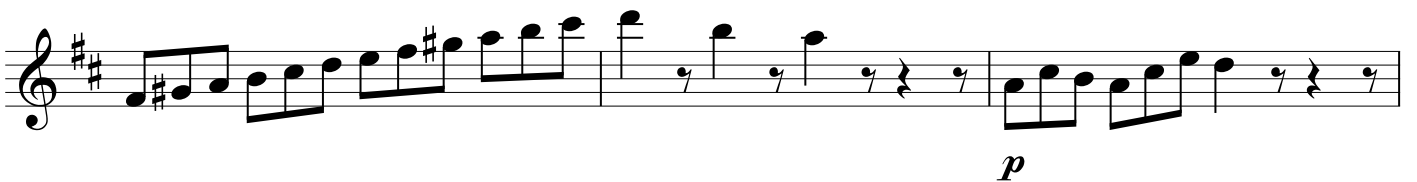
 *p*
 *f*
 *p*

2

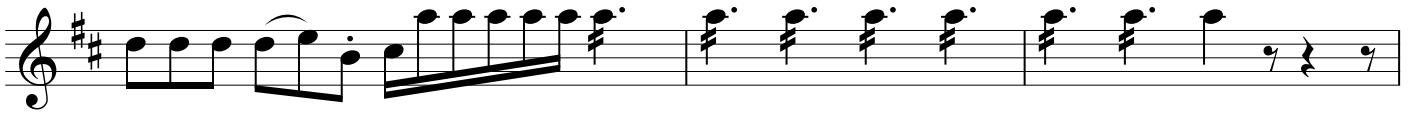
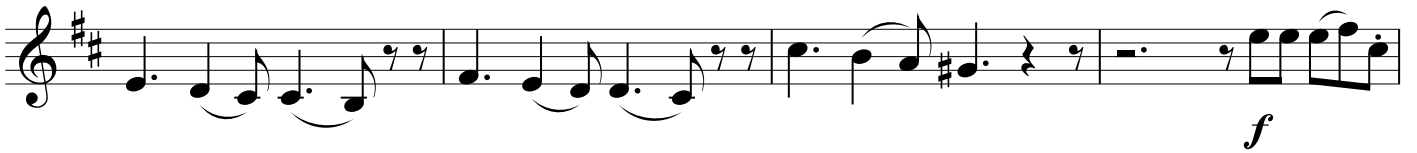

3

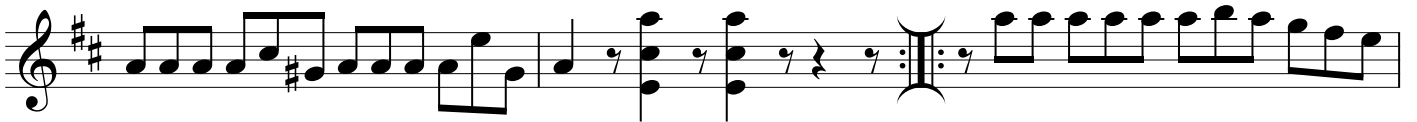

4

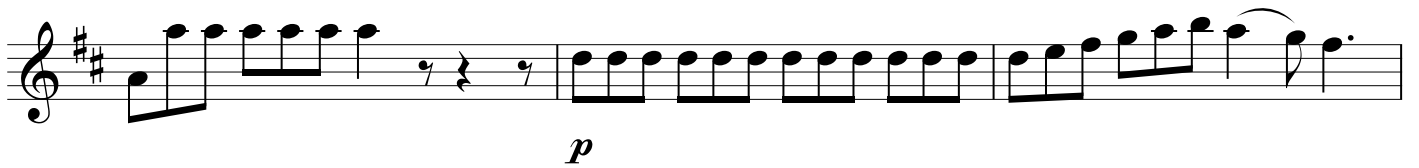

6

