

# Sinfonia No 19

en Mi bemol Mayor  
K. 132

Wolfgang Amadeus Mozart  
Transcrip. Gory  
info@gory.jazztel.es

Violin II

Allegro

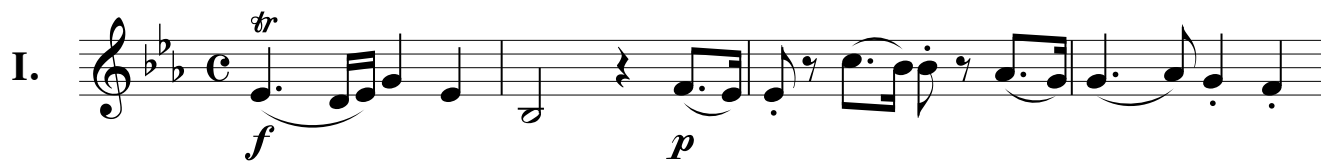
I. 

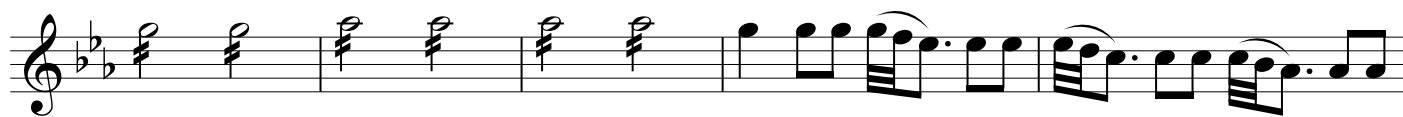

2

3

4

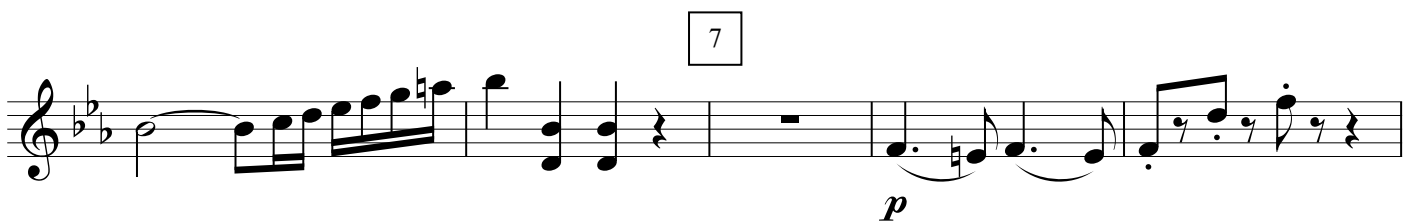
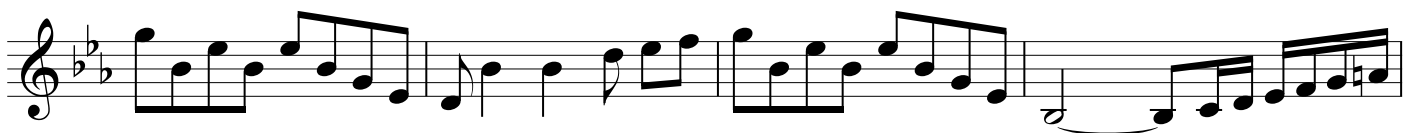
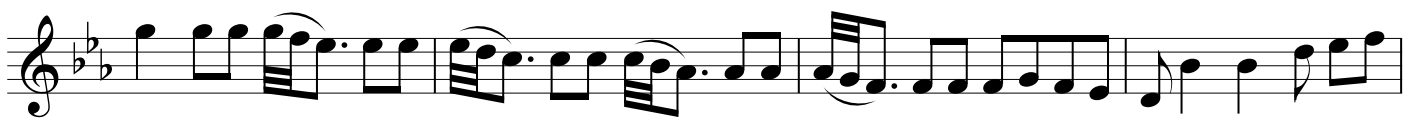
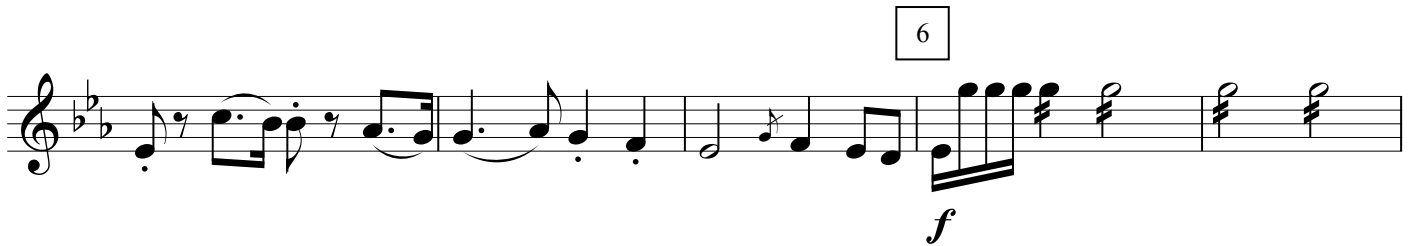
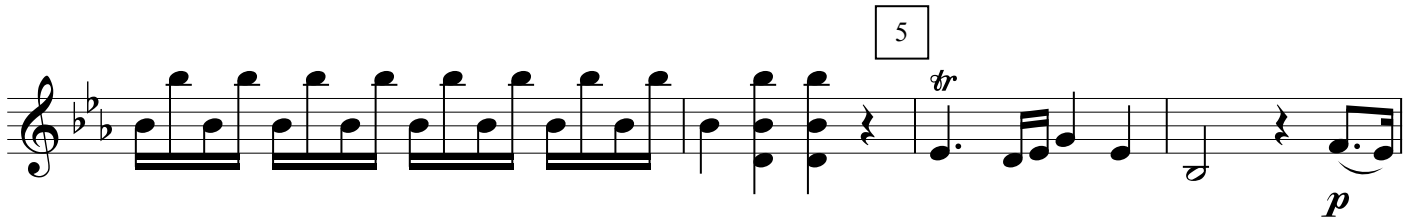

2

3

4

MENUETTO

III.

1

2 Trio

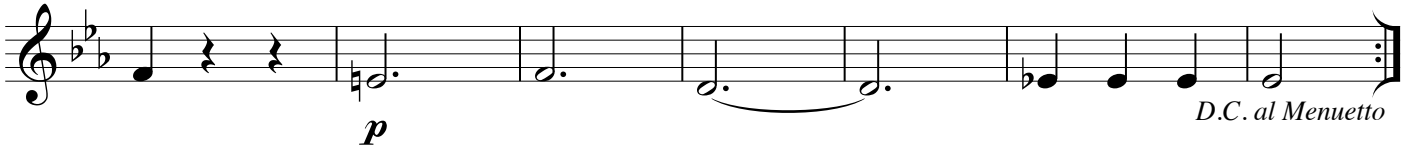

**Allegro**

1

2

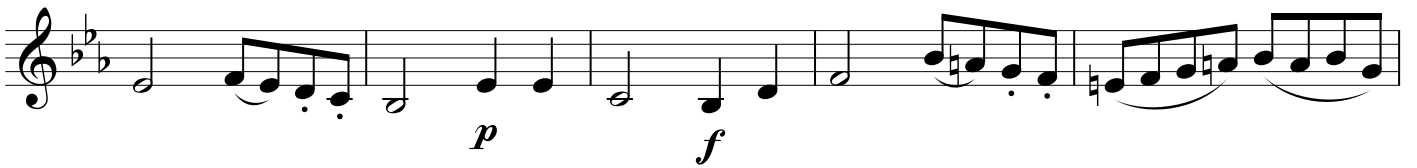

3

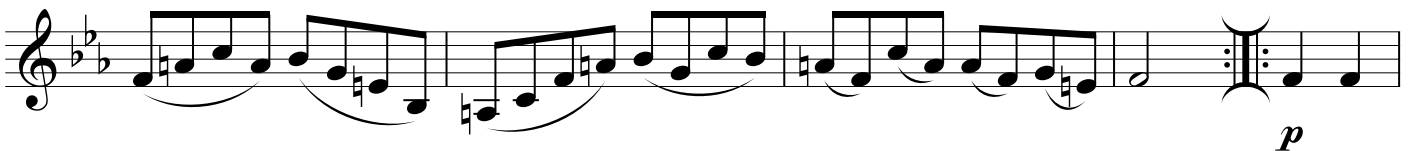

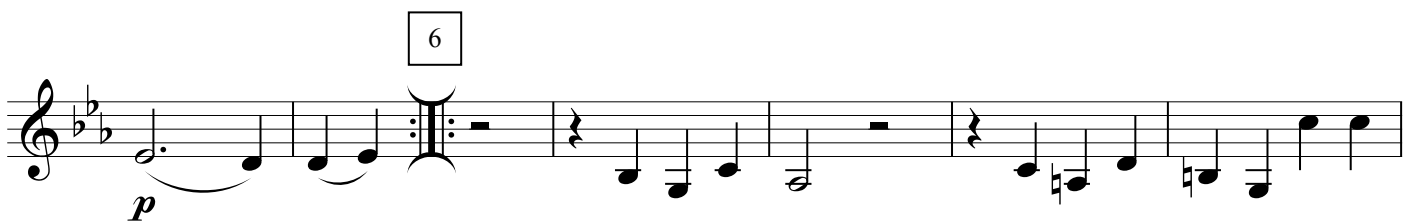
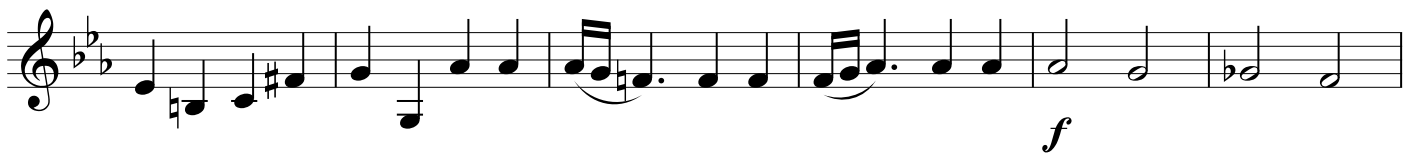
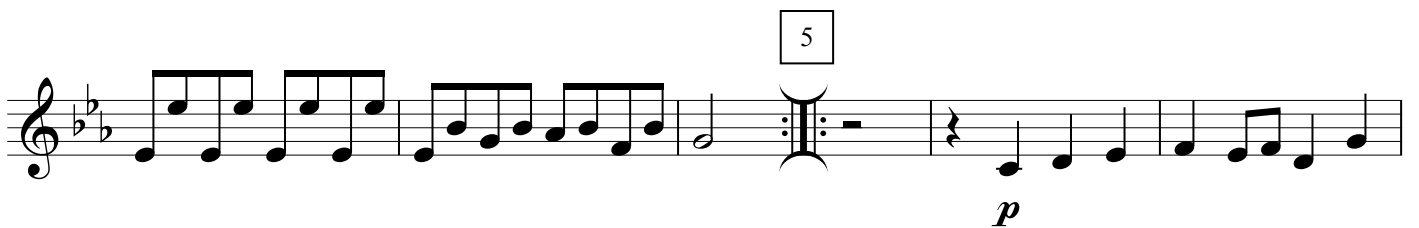
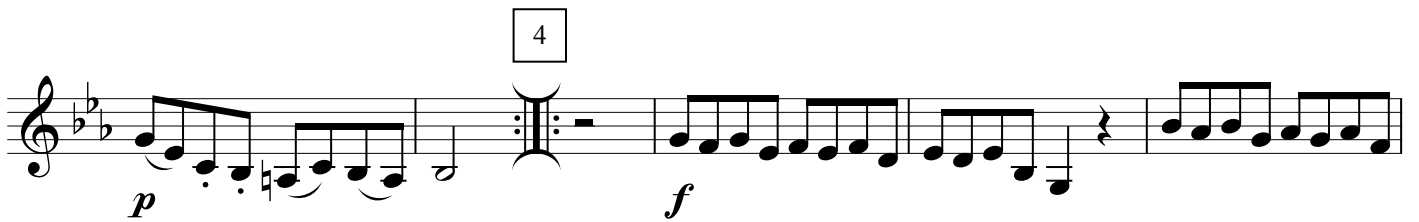

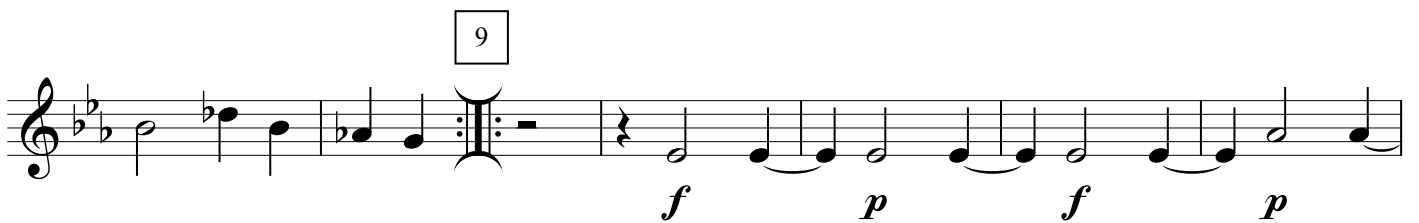
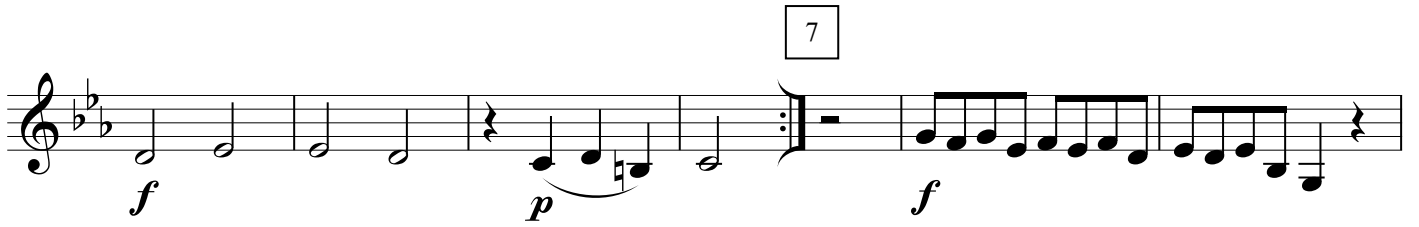

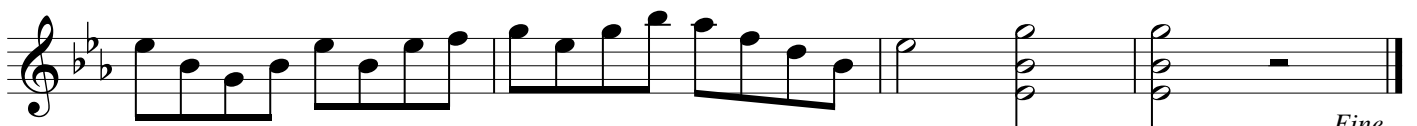
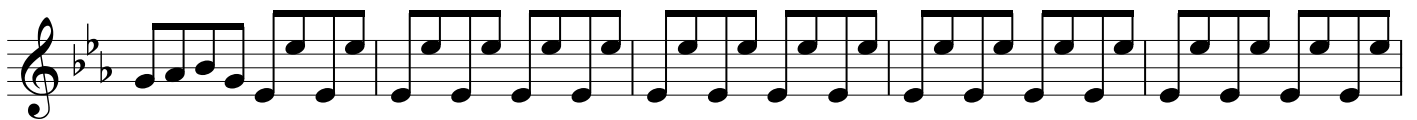
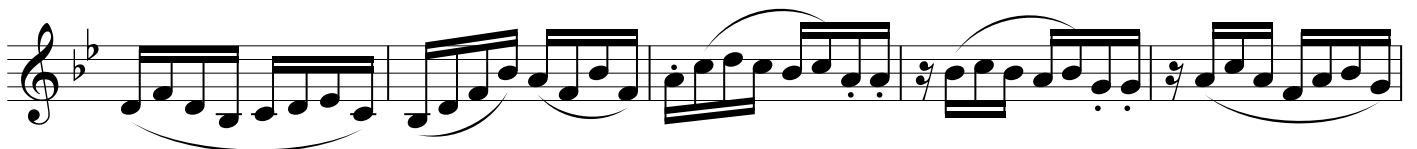
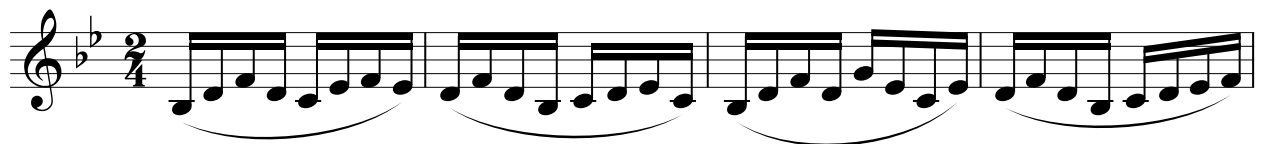

11

*Fine***Andantino grazioso****V.  
alt.**

1

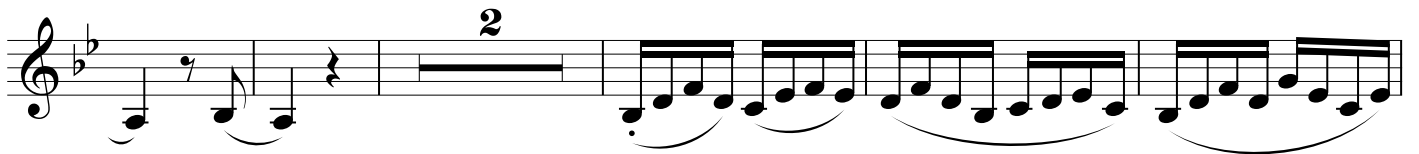
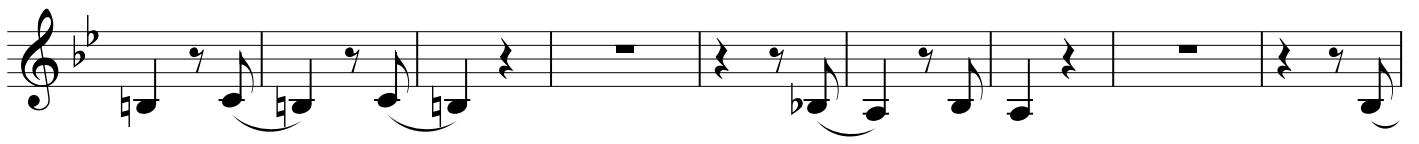

2

