

Violin I

Sinfonia No 19

en Mi bemol Mayor
K. 132

Wolfgang Amadeus Mozart
Transcrip. Gory
info@gory.jazztel.es

Allegro

I.

f *p* *f* *p* *f* *p*

1

2

3

4

7

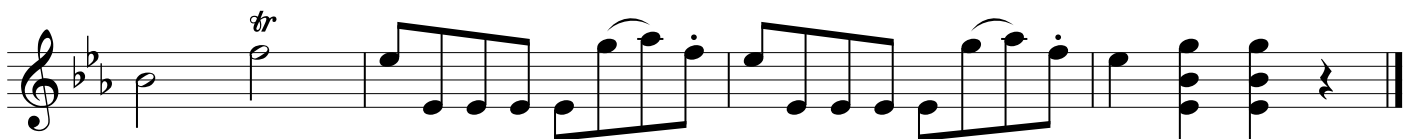
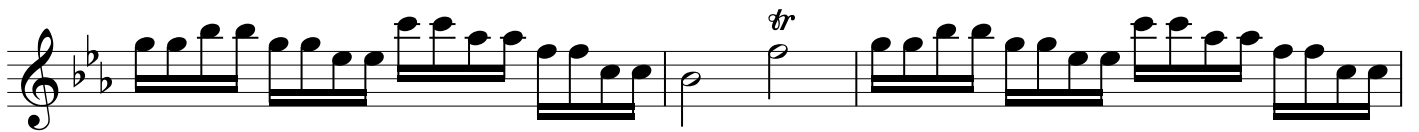
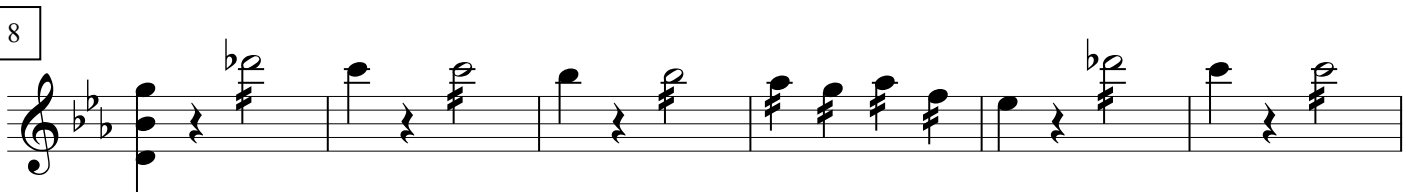

Andante

1

2

3

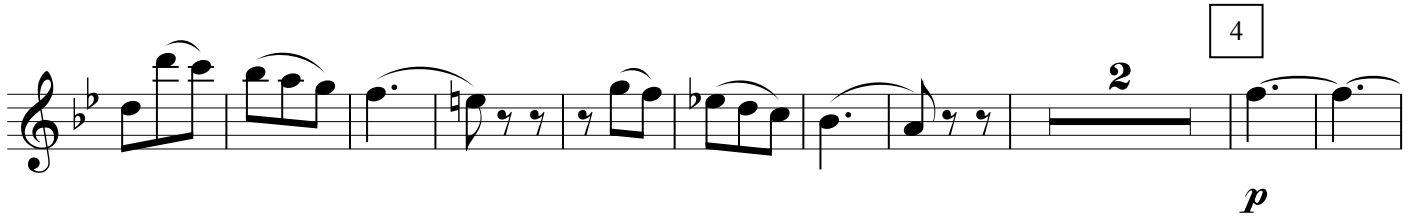

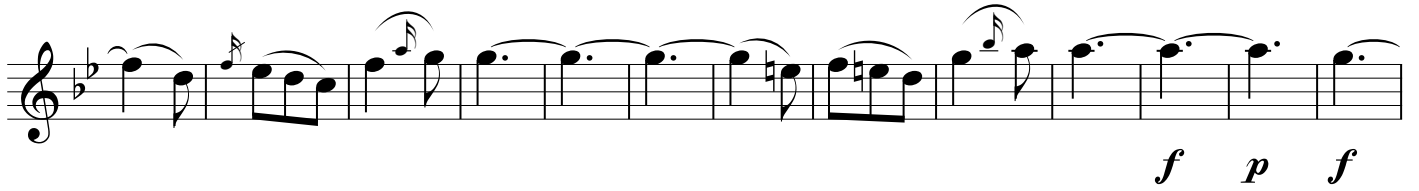

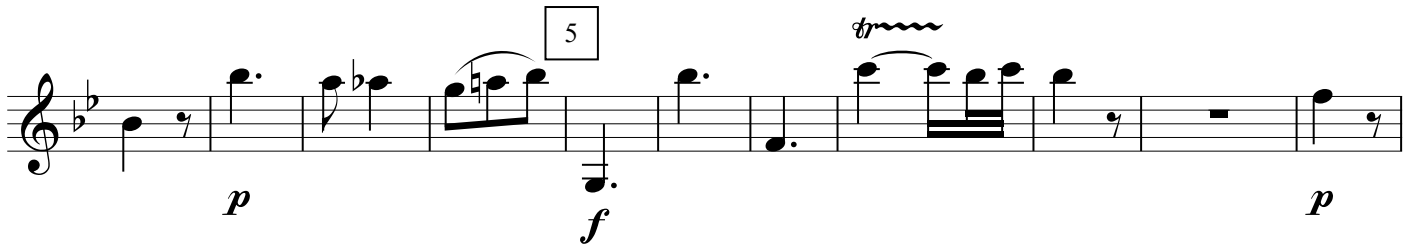

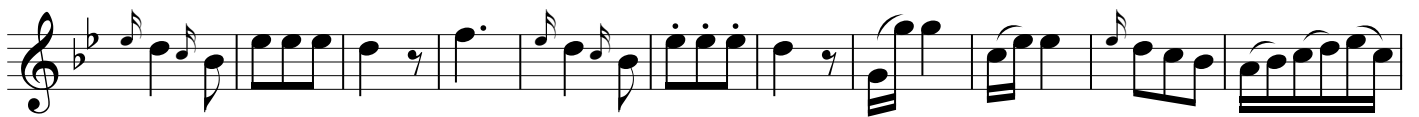

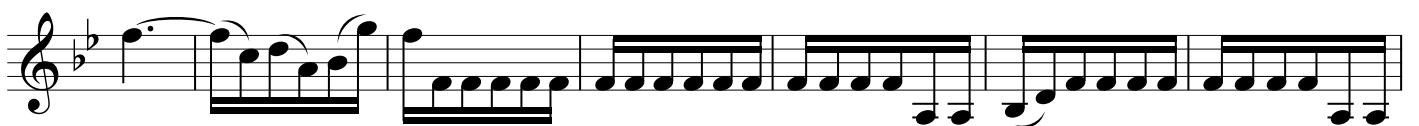

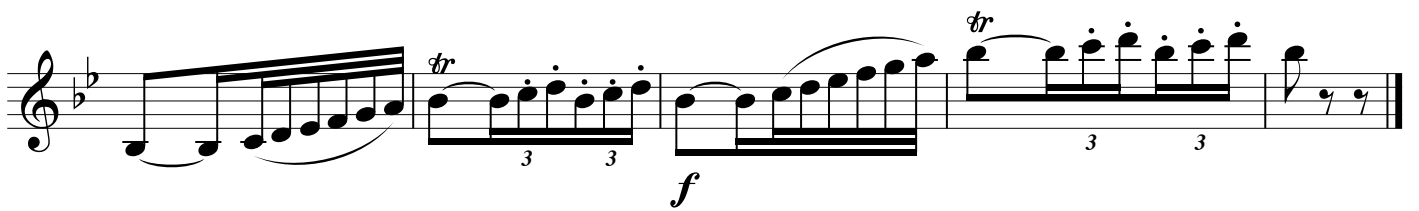

MENUETTO

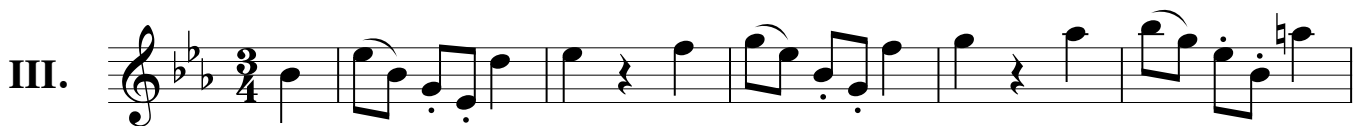

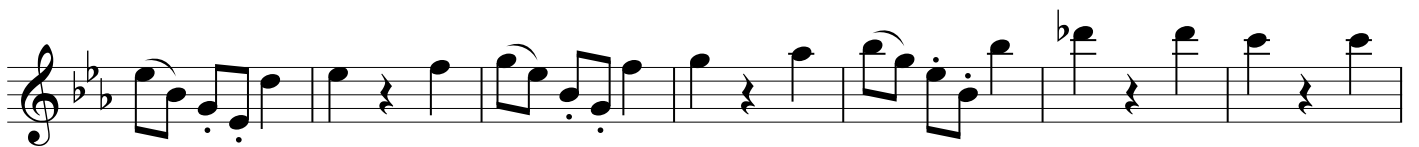

2 Trio

