

Oboe

# Sinfonia No 19

en Mi bemol Mayor  
K. 132

Wolfgang Amadeus Mozart  
Transcrip. Gory  
info@gory.jazztel.es

Allegro  
a 2.

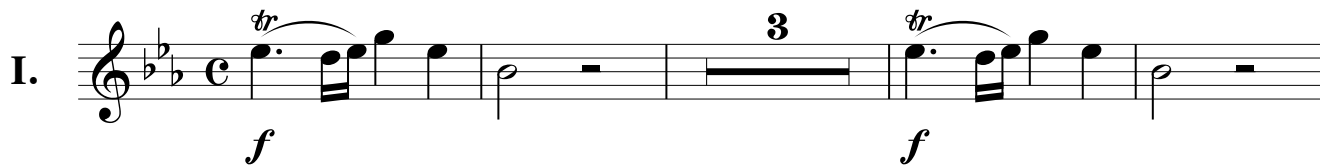
I. 

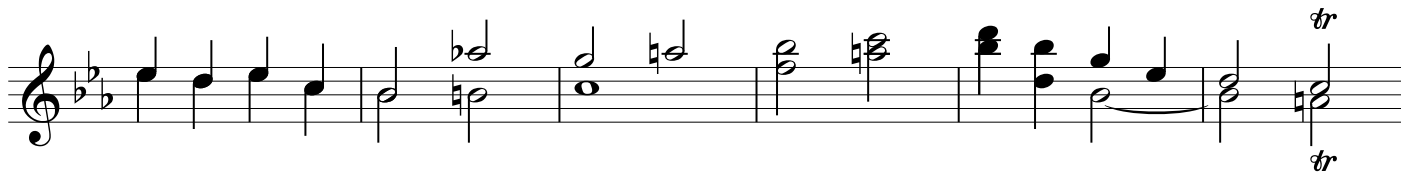
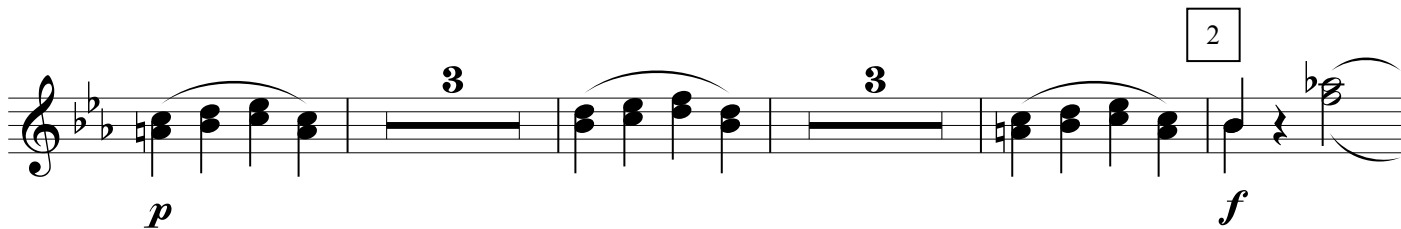
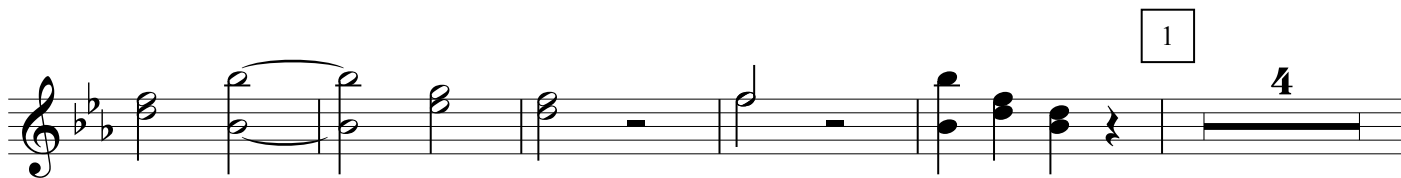
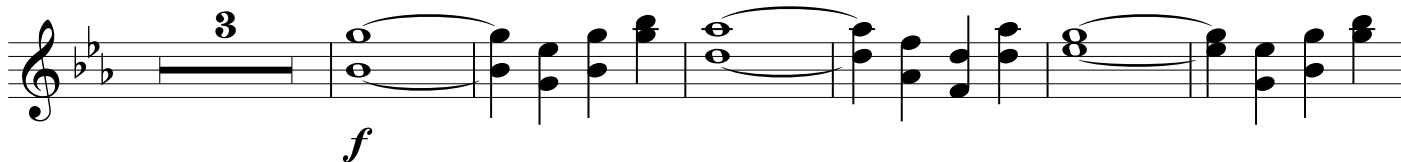

3

4

5

6

7

II. **Andante**

MENUETTO

2

Trio

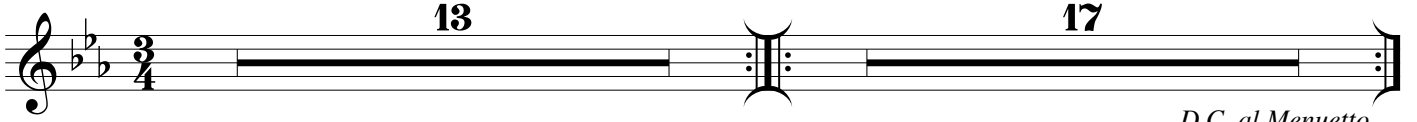

*D.C. al Menuetto*

Allegro

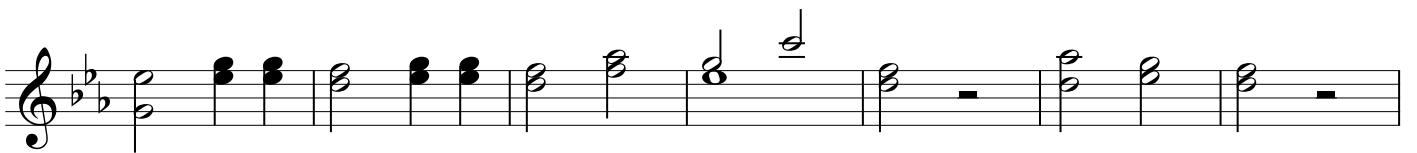
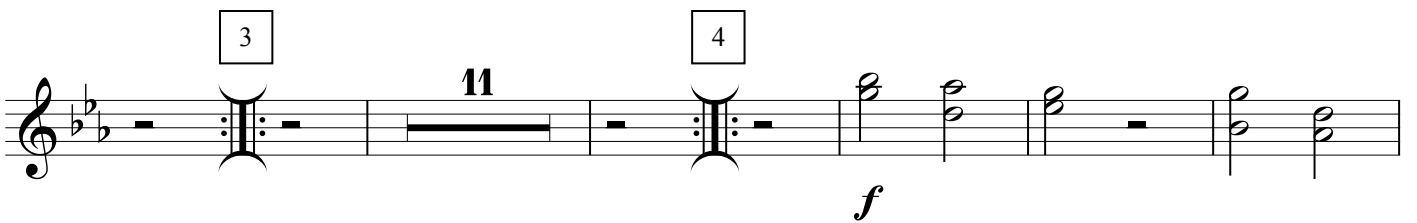
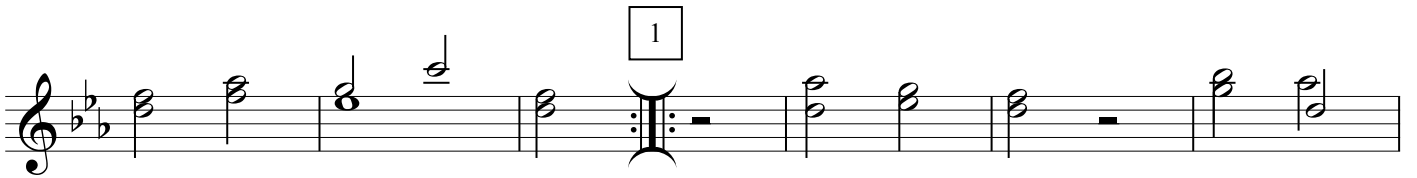
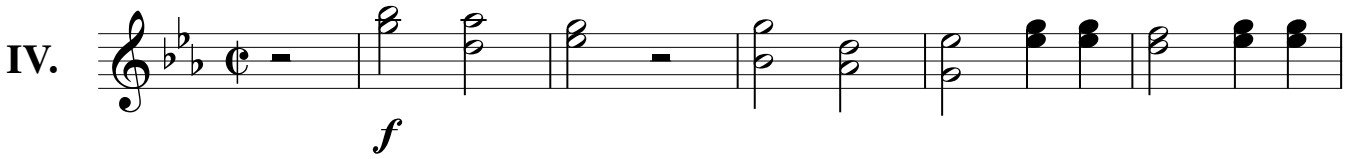

9 6 13 7 *f*

8 7 9 7 10 *f*

11

*Fine*

Andantino grazioso

V. alt.

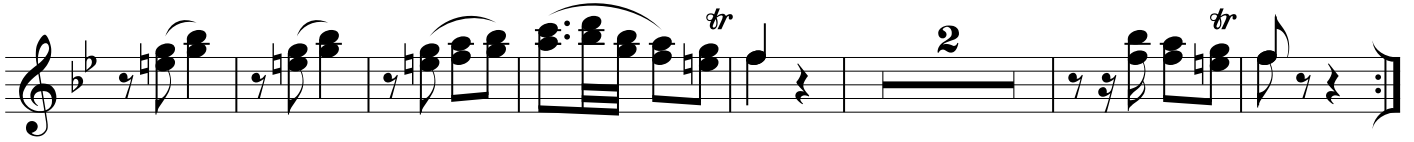

1

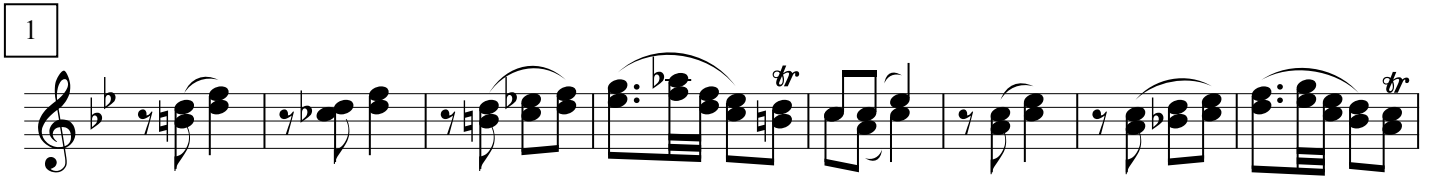

2

