

Violin II

# Sinfonia No 18

en Fa Mayor  
K. 130

Wolfgang Amadeus Mozart  
Transcrip. Gory  
info@gory.jazztel.es

Allegro

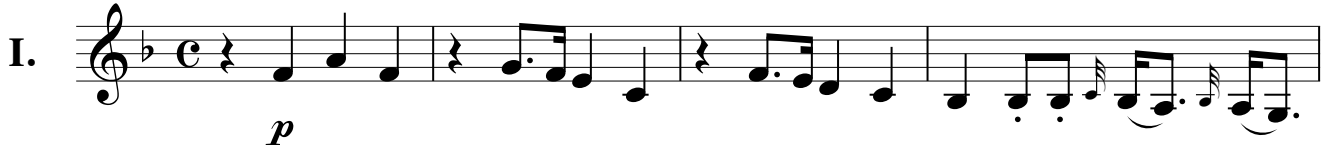
I. 

1

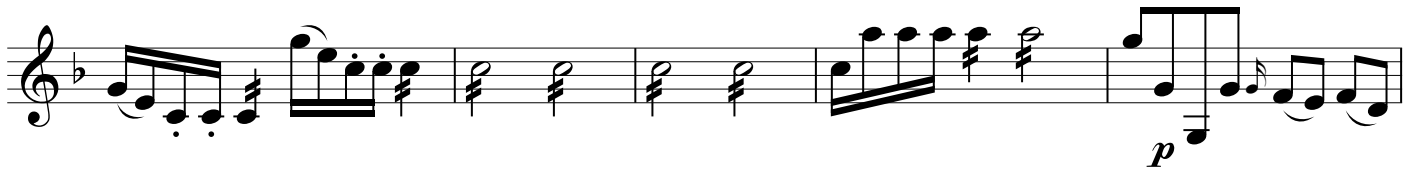
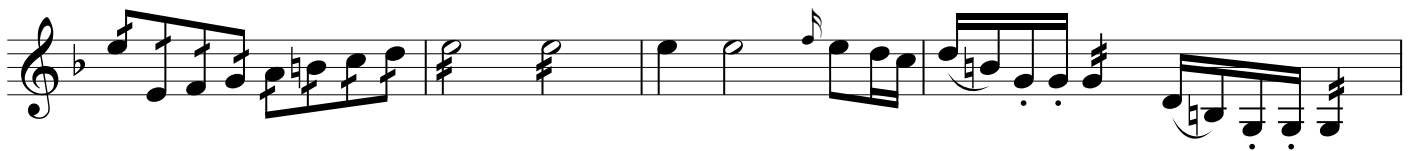

2

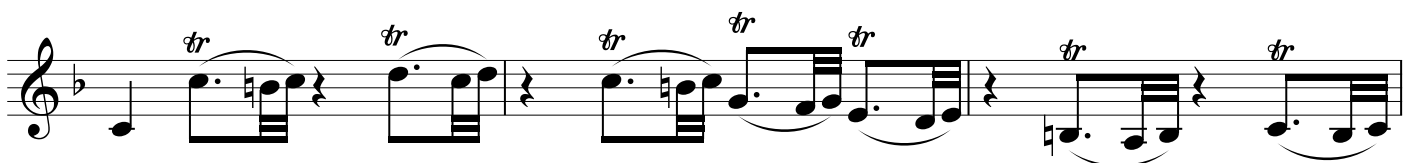

5

6

7

8

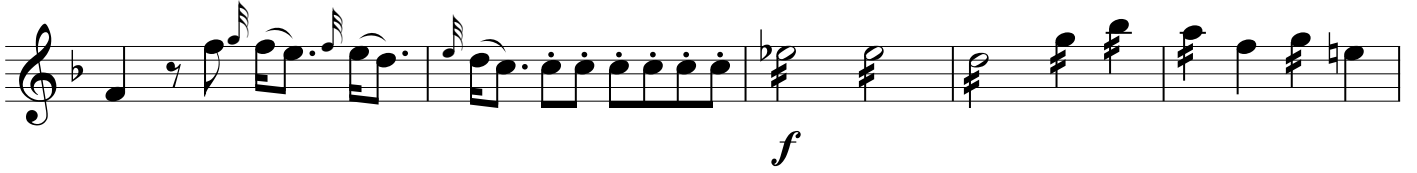

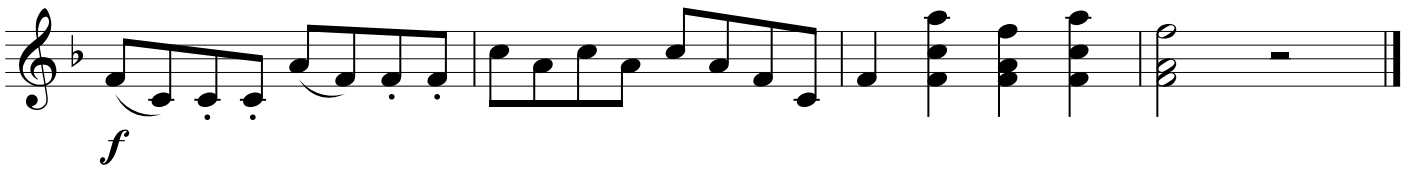

Andantino grazioso  
con sordina

1

2

*p* *f*

3

*p*

*f*

3 3 3 3

4

3 *tr* *tr* *tr* *tr*

5

*tr*

*p*

CODA

*sin sordina*  
*f*

MENUETTO

III.

*p* *f*

Trio

*p*

*f*

*f* *p*

*cresc.* *f* *tr*  
*D.C. al Menuetto*

Allegro molto

IV.

*f*

1

2

3

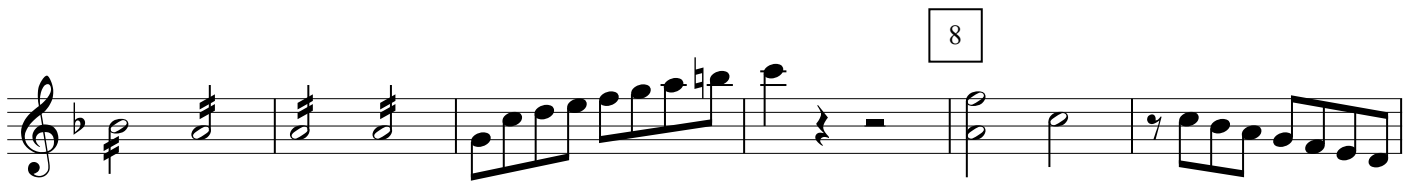
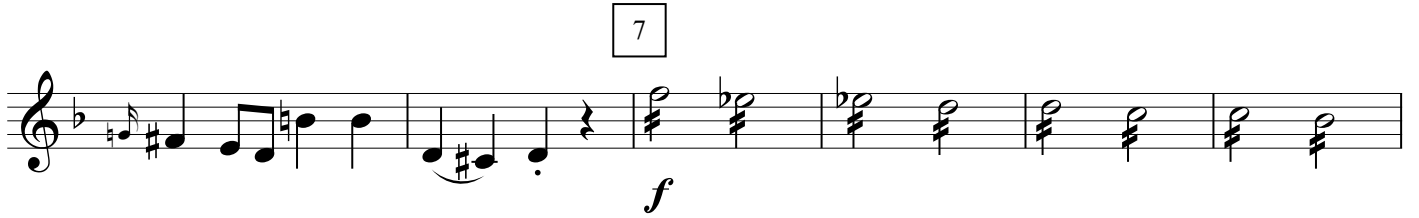

11

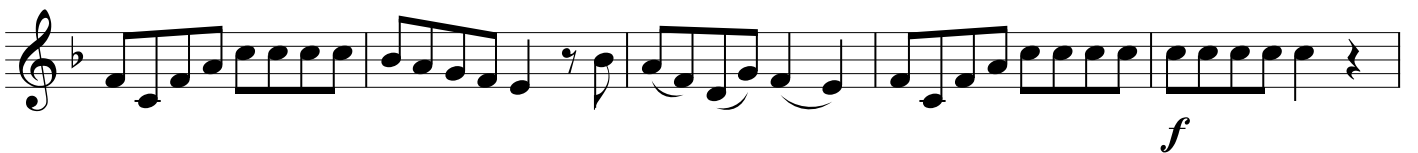
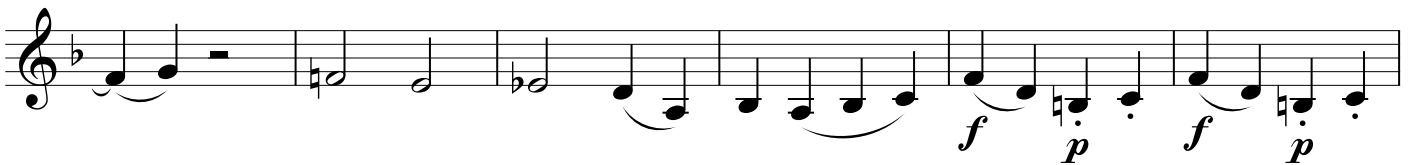

12

13

