

Violin I

Sinfonia No 18

en Fa Mayor
K. 130

Wolfgang Amadeus Mozart
Transcrip. Gory
info@gory.jazztel.es

Allegro

I. 

3

4

5

6

7

8

Andantino grazioso
con sordina

II.

2

3

4

5

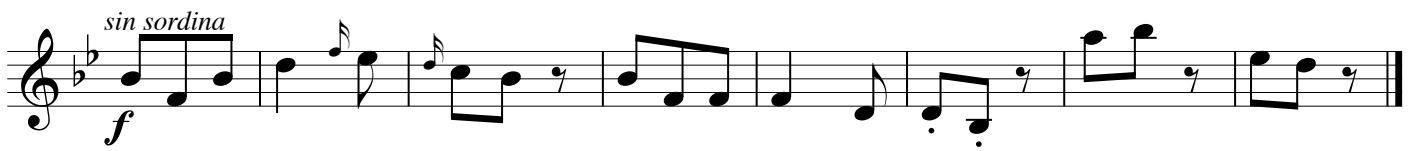

MENUETTO

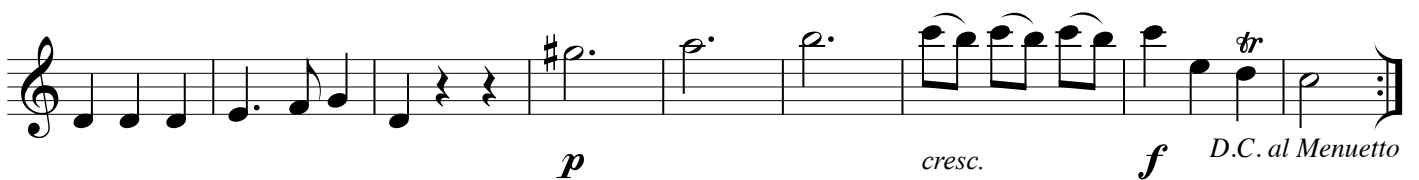
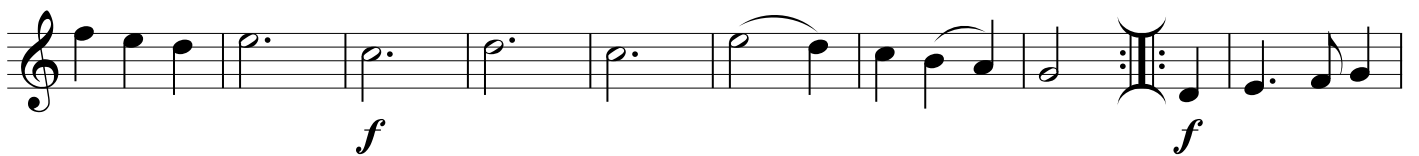
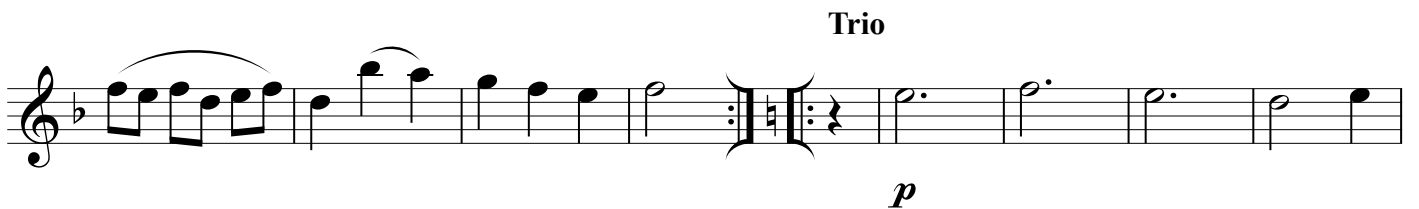
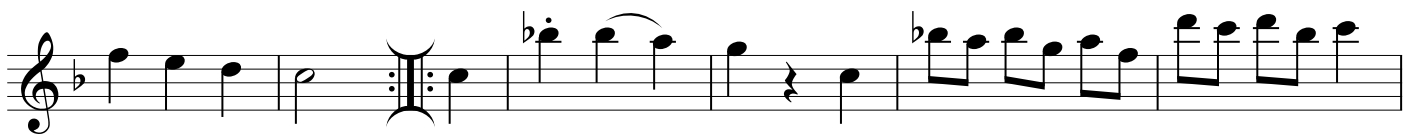
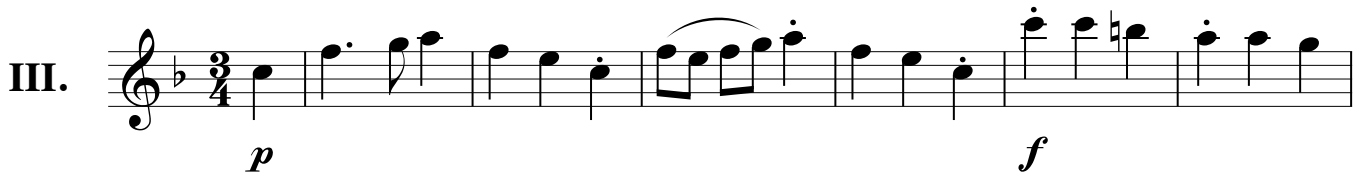

Allegro molto

1

2

3

6

8

9

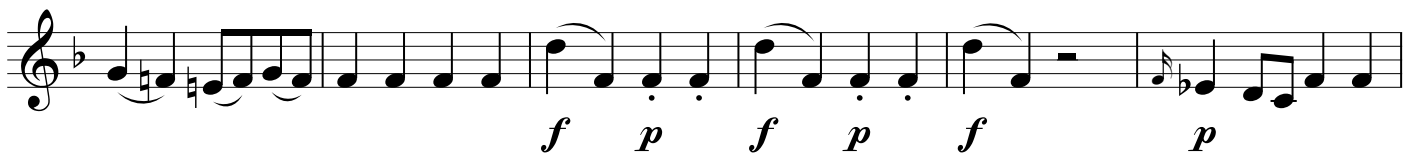
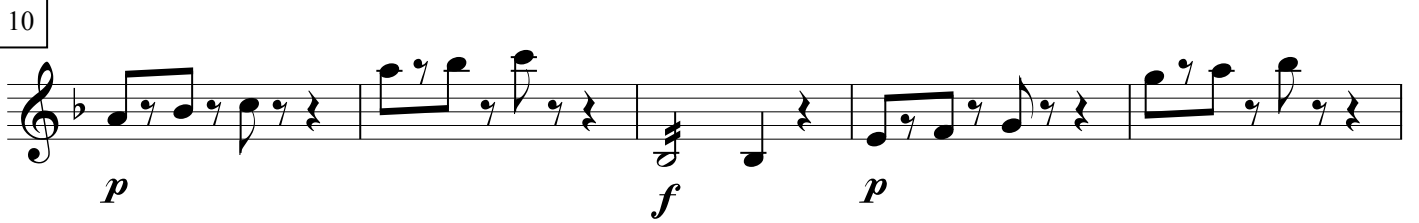

12

