

Violin I

Sinfonia No 16

en Do Mayor
K. 128

Wolfgang Amadeus Mozart
Transcrip. Gory
info@gory.jazztel.es

Allegro Maestoso

I.

f *p* *f* *p* *f* *p* *p* *p* *p* *p* *p*

6

7

8

f
p f p f

Andante grazioso

II.

p
f
p
f
p
f p f p

2

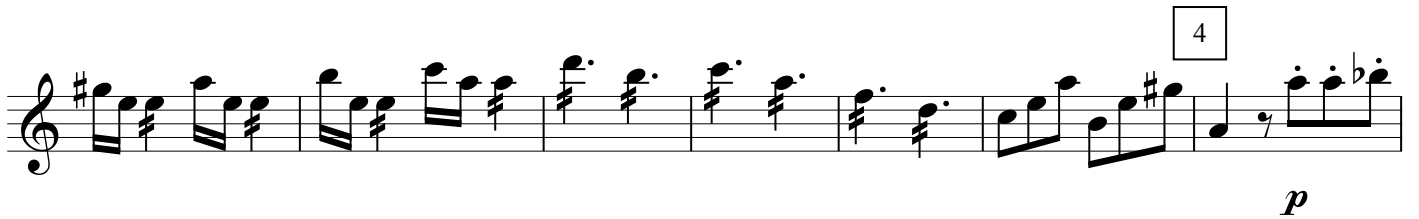
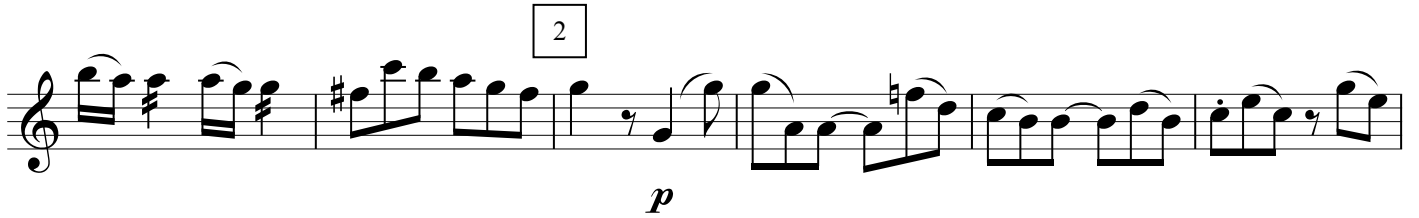

6

7

