

Contrabajo

Sinfonia No 16

en Do Mayor
K. 128

Wolfgang Amadeus Mozart
Transcrip. Gory
info@gory.jazztel.es

Allegro Maestoso

I.

1

f *f*

2

3

p *f*

f *f*

4

8 *p*

f

f *f*

Andante grazioso

II. *p*

f

p *f* *p*

f *p* *f* 1

f *p* *f* *p*

tr
p

tr 2
f

p

f p f p f

Allegro

III. *f*

1
p

f

2
p

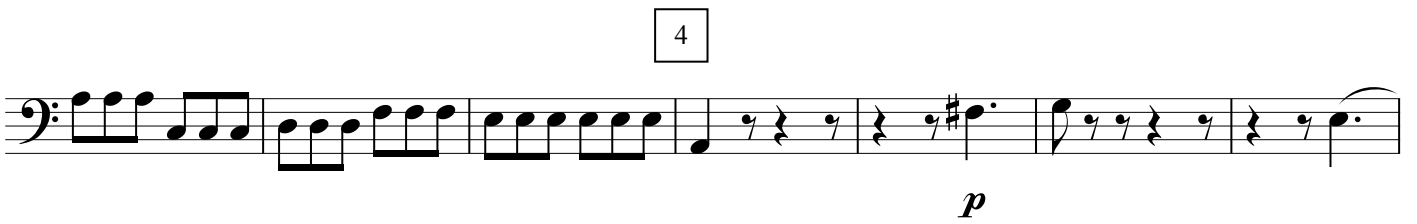

7

