

Violin II

# Sinfonía No 14

en La Mayor  
K. 114

Wolfgang Amadeus Mozart  
Transcrip. Gory  
info@gory.jazztel.es

Allegro Moderato

I.   
*p*

  
*f*

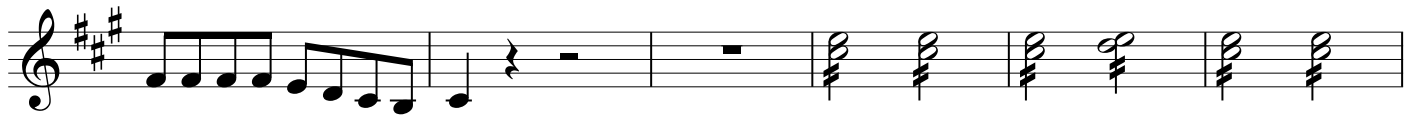

  
  
  
*p*

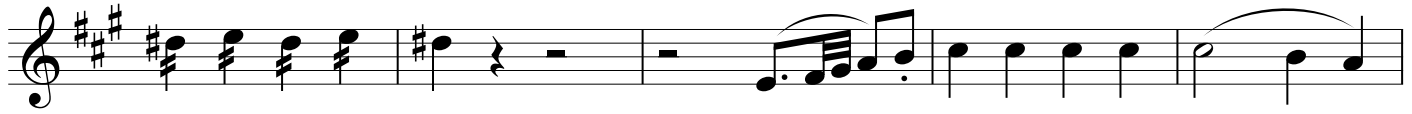

3

4

5

6

7

8

9

10

Andante

II. *(p)*

*tr*

*f* *p* *f* *p*

*tr* 1. 2.

2.

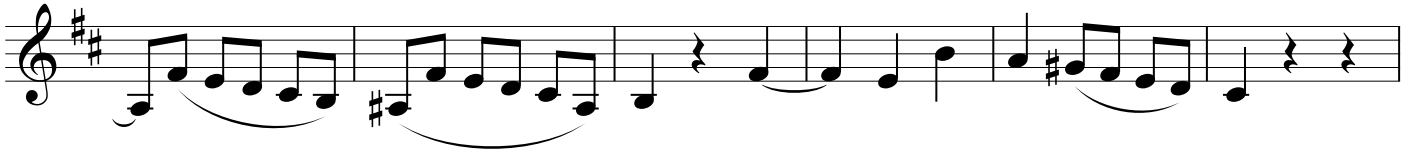

3

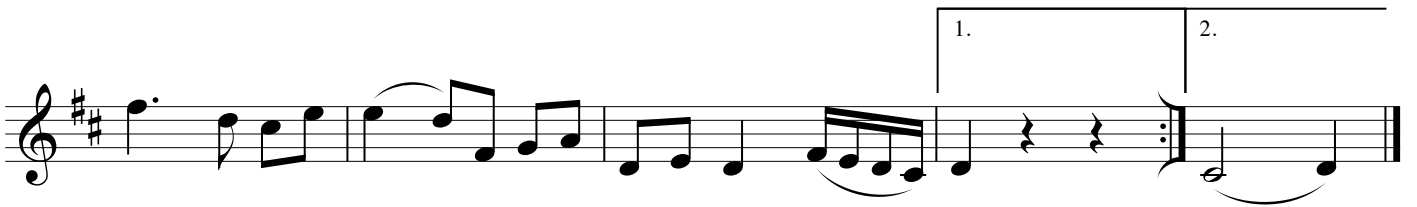
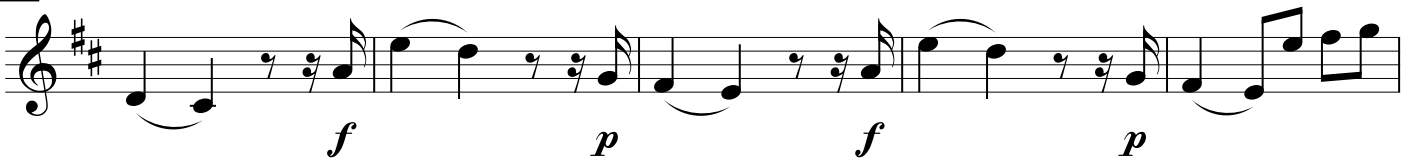

MENUETTO

2 Trio

3

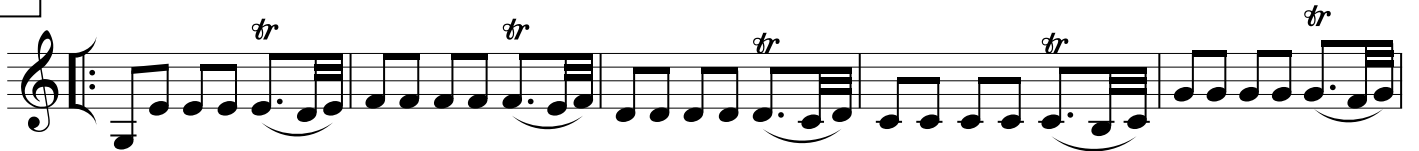

**Allegro Molto**

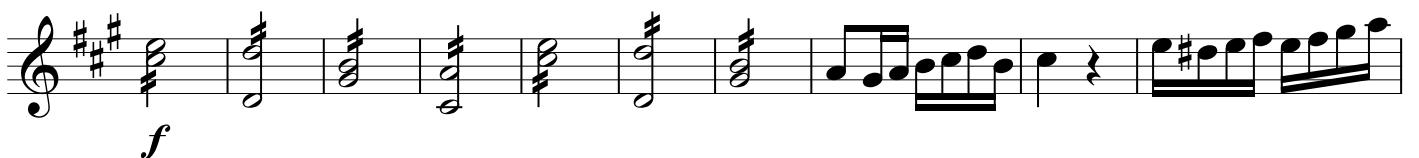

1

2

3

4

5

6

7

