

Violin II

# Sinfonia no 13

en Fa Mayor  
K. 112

Wolfgang Amadeus Mozart

Transcrip. Gory  
info@gory.jazztel.es

Allegro

I. 

1

3

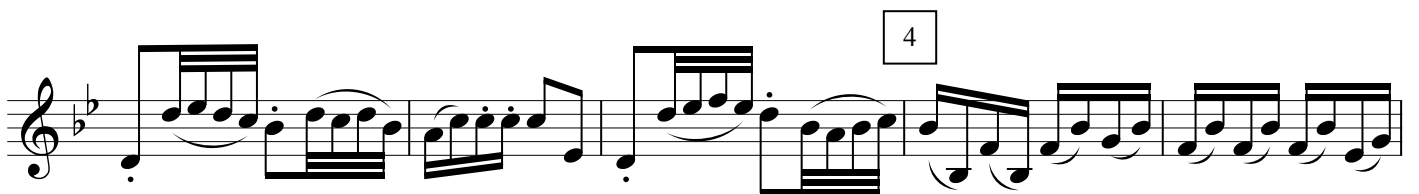
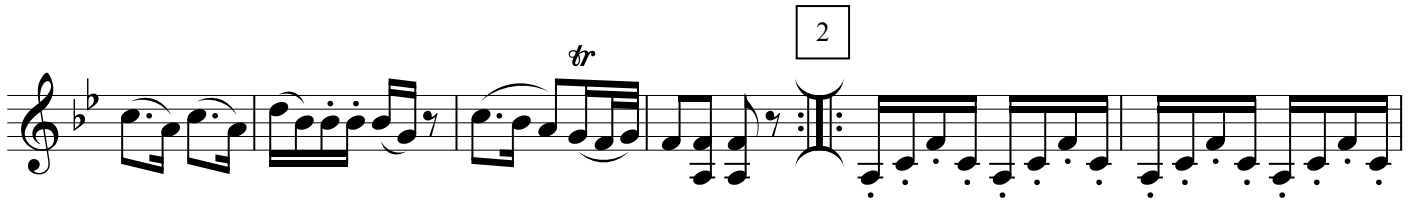

MENUETTO

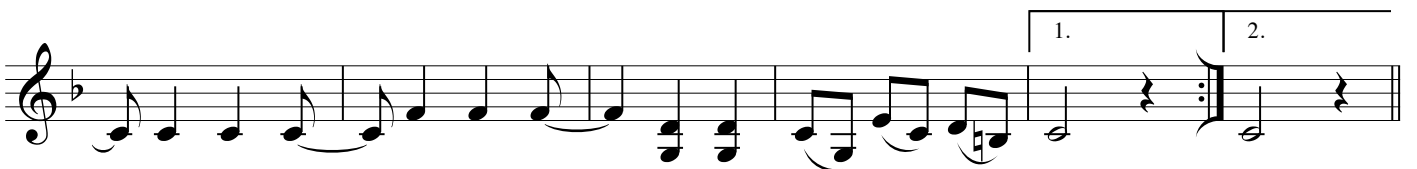
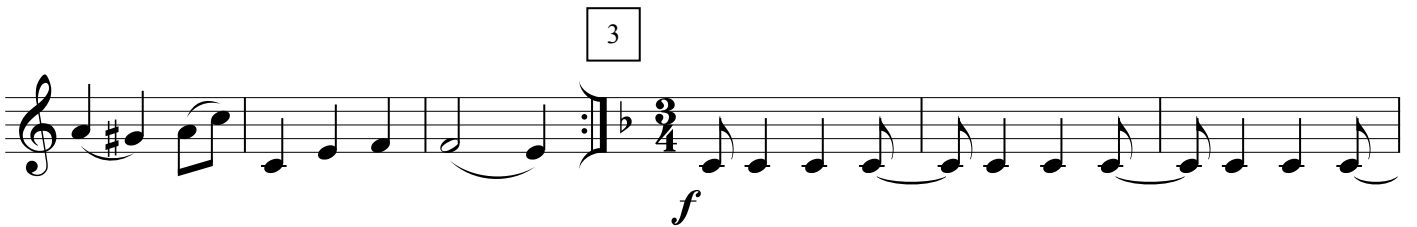
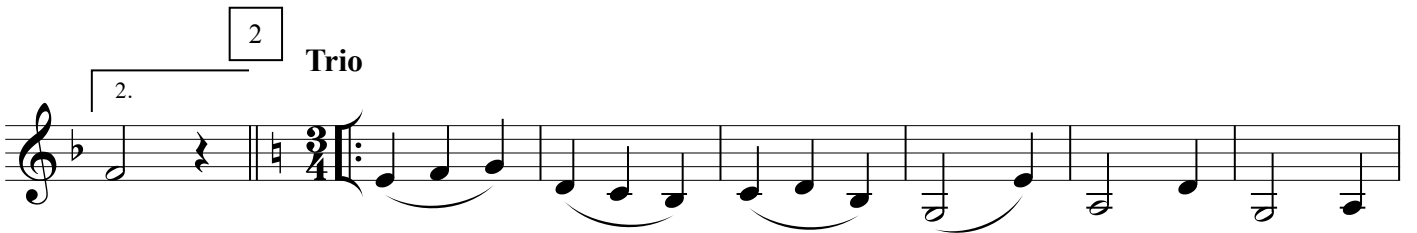
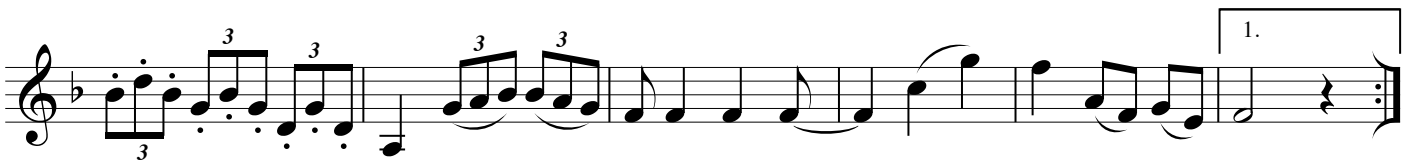
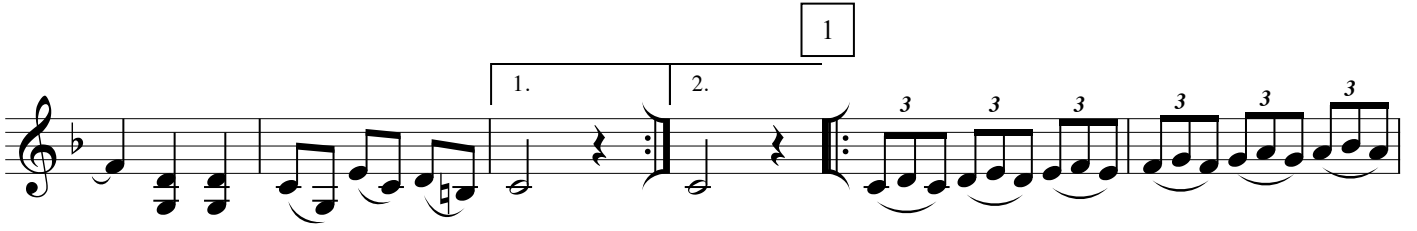

4

**Molto Allegro**

IV. *f*

3

*p* *f*

*p* *f* *p*

4

*f*

