

Violin I

Sinfonia no 13

en Fa Mayor
K. 112

Wolfgang Amadeus Mozart
Transcrip. Gory
info@gory.jazztel.es

Allegro

I. *f* *p* *f*

p *f*

tr *tr* *tr*

tr *tr* *tr*

p *f*

tr *tr* *tr*

p *f*

p

4

5

6

7

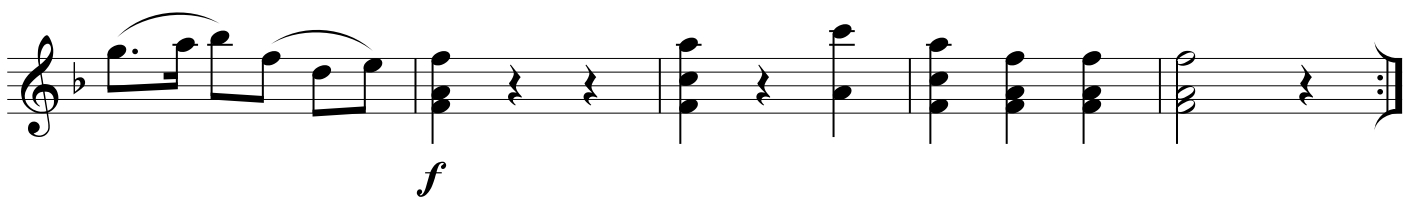
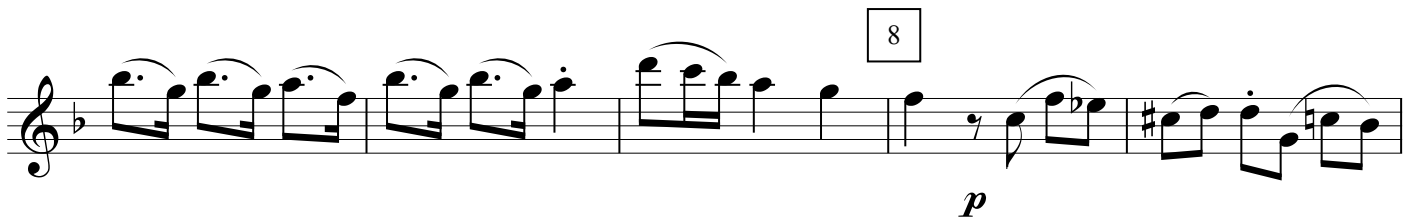

Andante

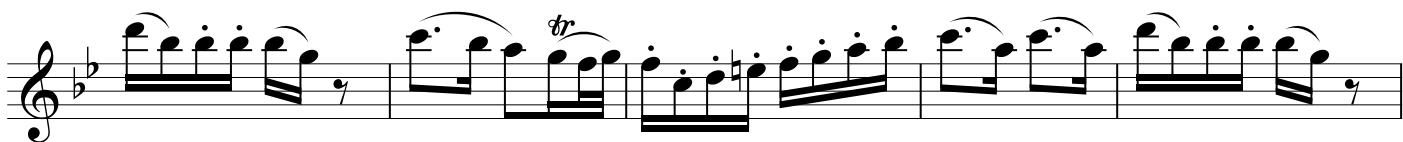

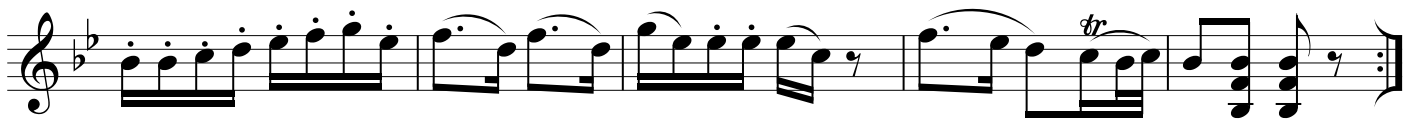
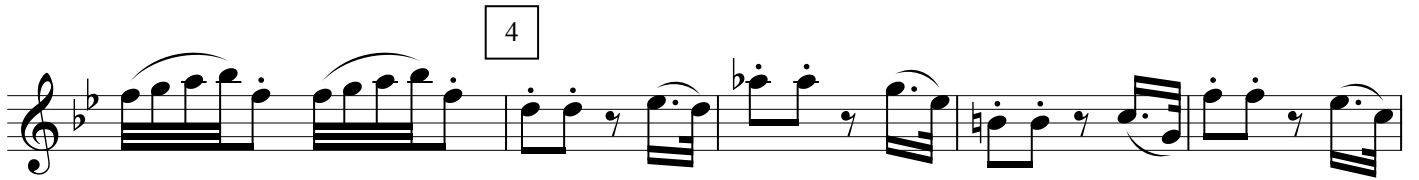
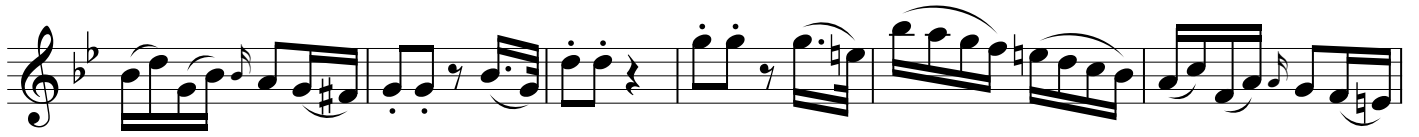

MENUETTO

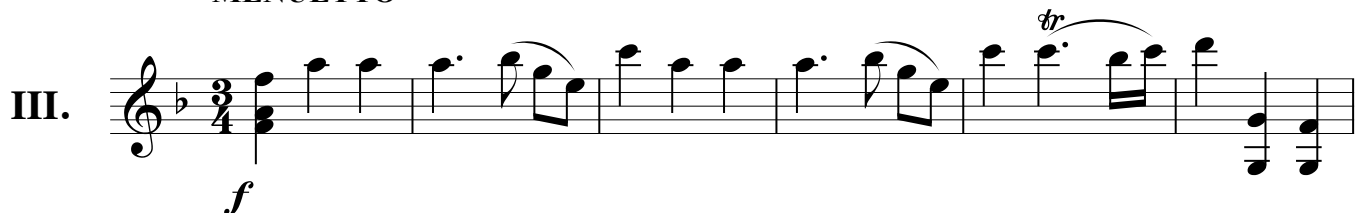

2 Trio

Molto Allegro

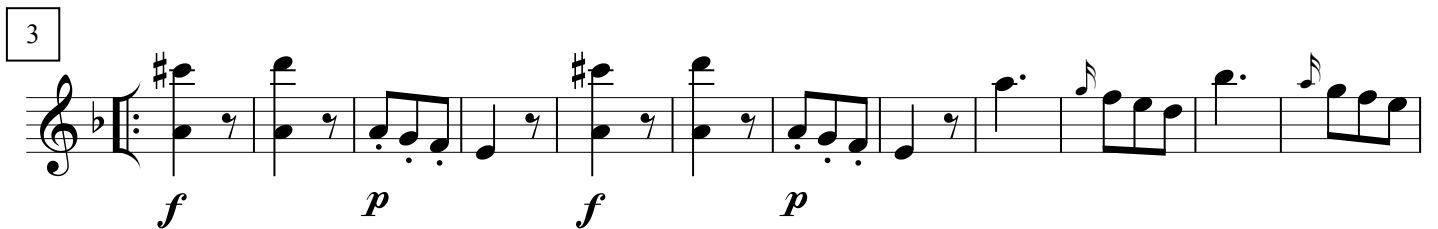
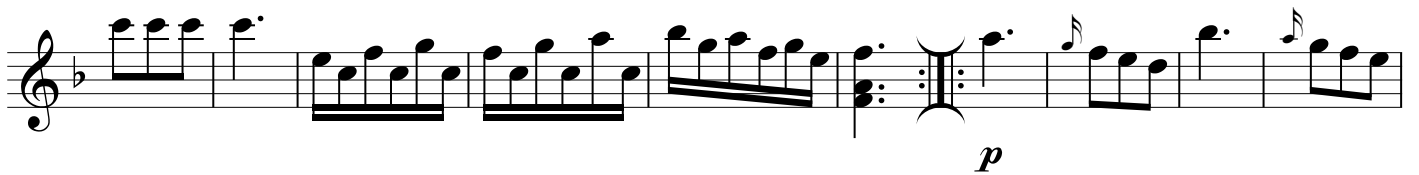
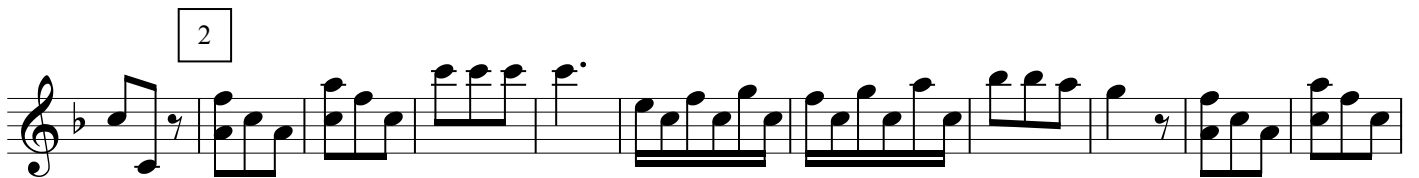
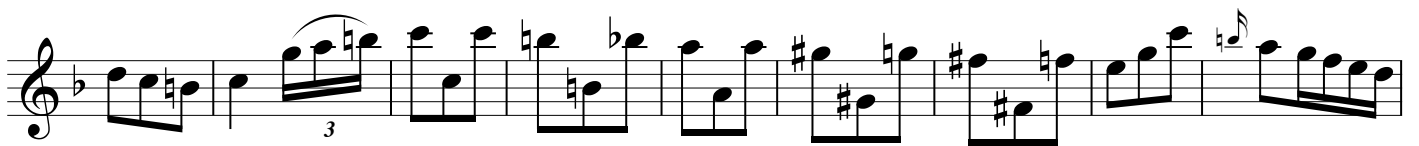
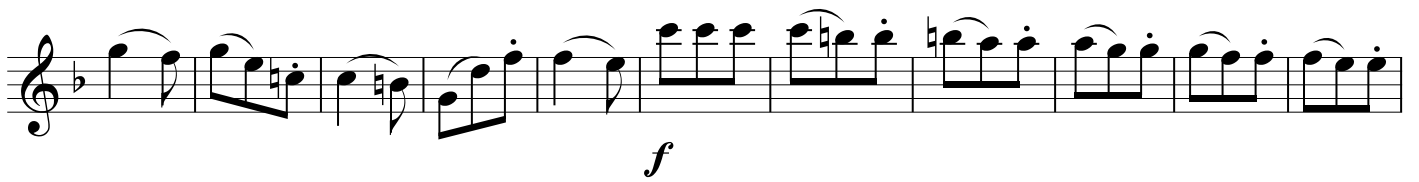
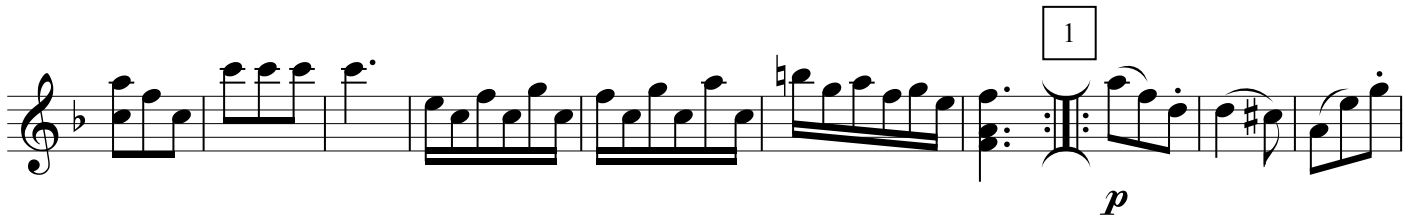

4

f
