

Violin II

# Sinfonia no 12

en Sol Mayor  
K.110

Wolfgang Amadeus Mozart  
Transcrip. Gory  
ingo@gory.jazztel.es

Allegro

I. 

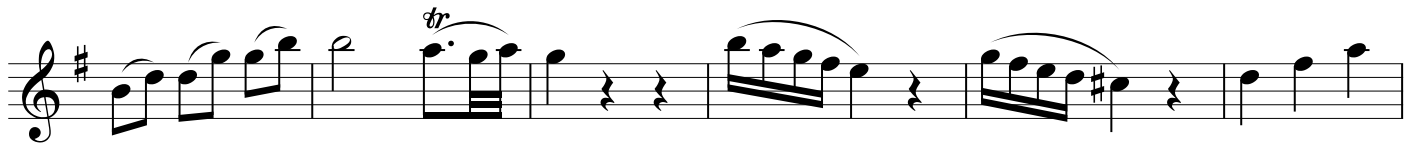

2

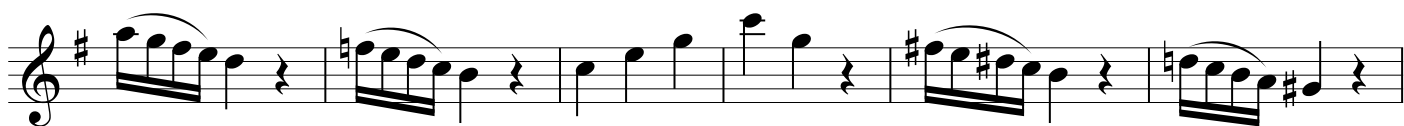
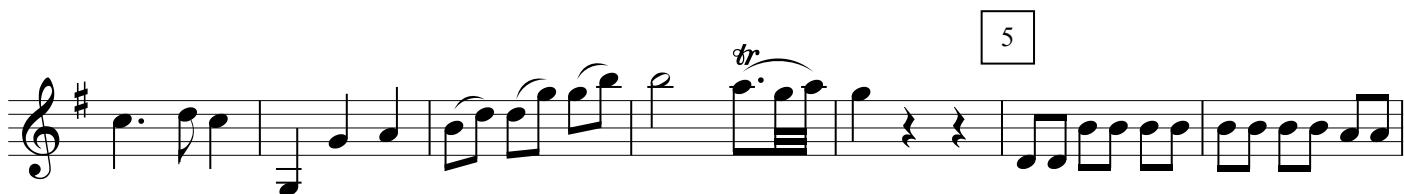
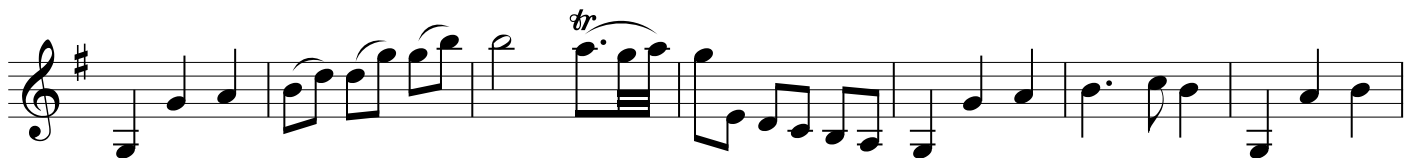
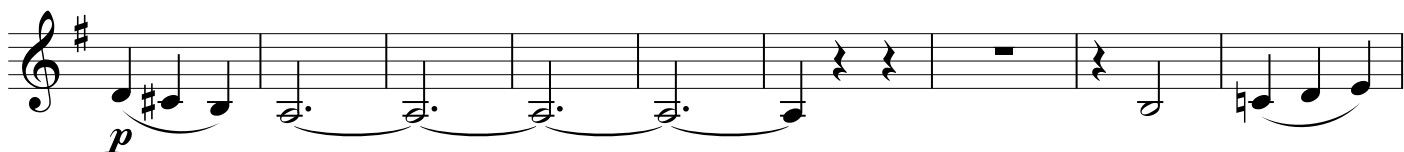

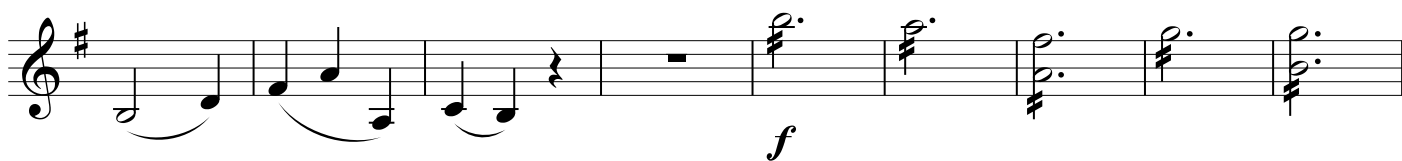
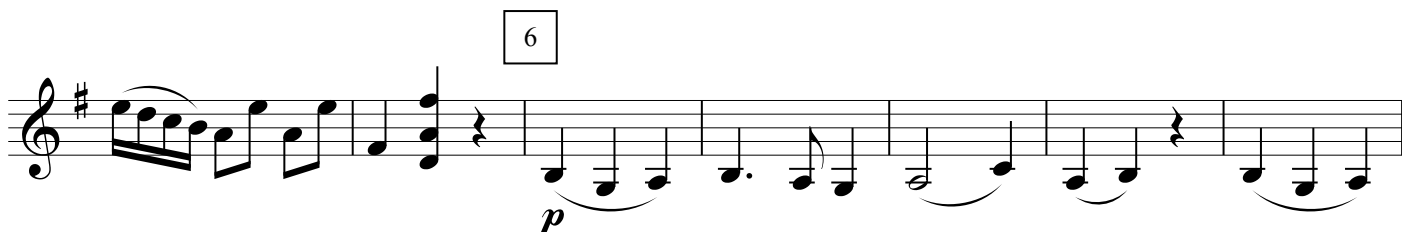
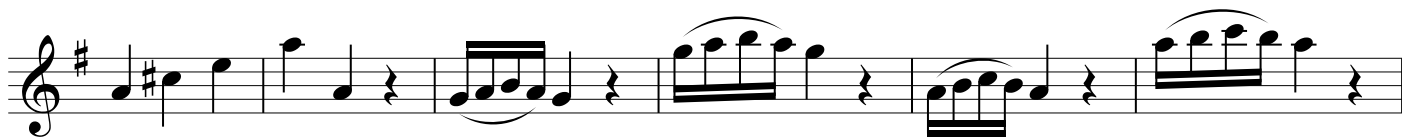

(Andante)

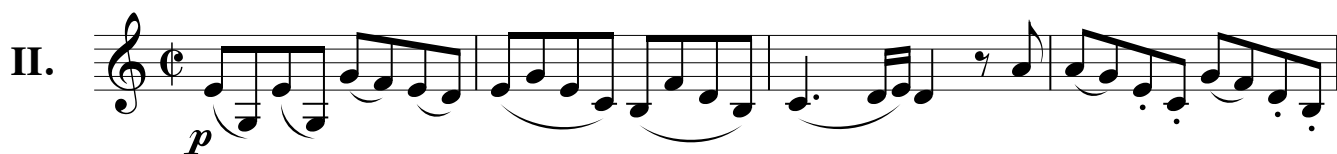

MENUETTO

**Allegro**

IV. 

1

2

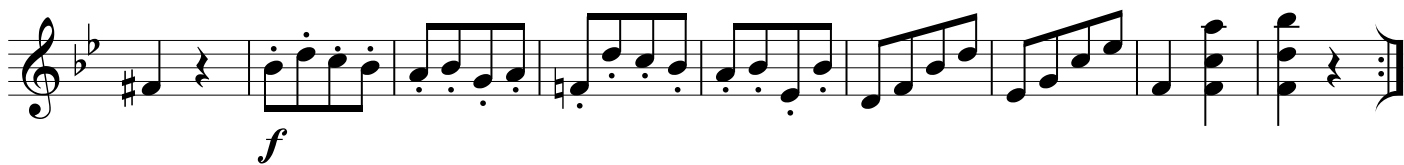

3

4

5

