

Violoncello
y Contrabajo

Sinfonia no 12

en Sol Mayor
K.110

Wolfgang Amadeus Mozart
Transcrip. Gory
ingo@gory.jazztel.es

Allegro

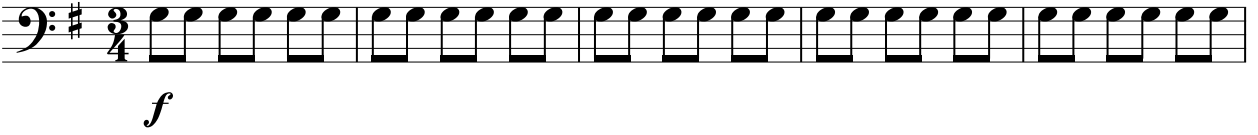
I. 

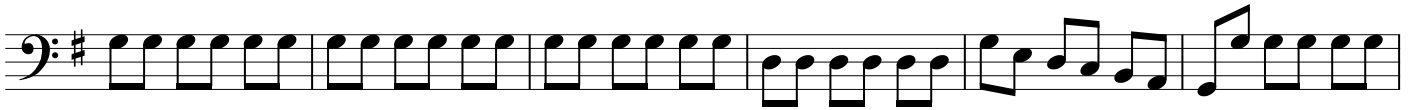

1

p

2

f

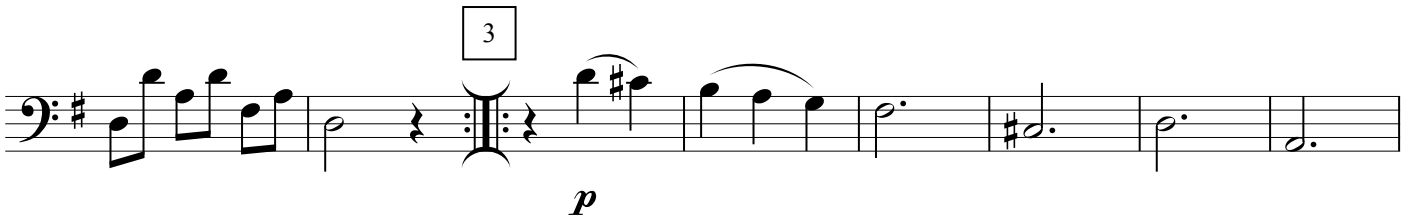

5

6

p

f

7

(Andante)

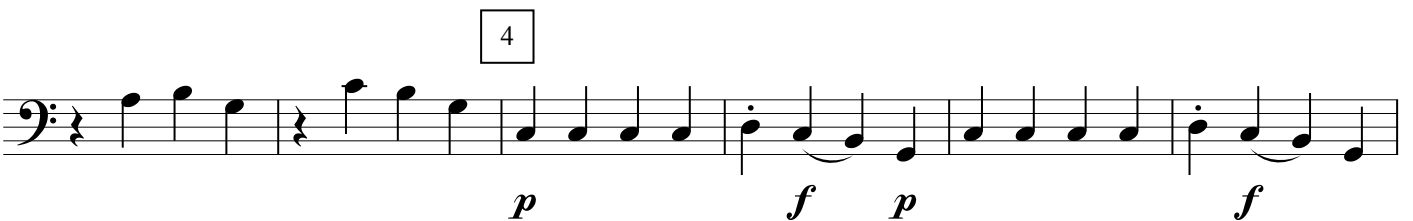
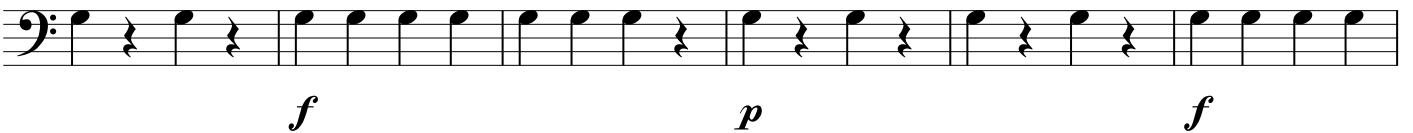
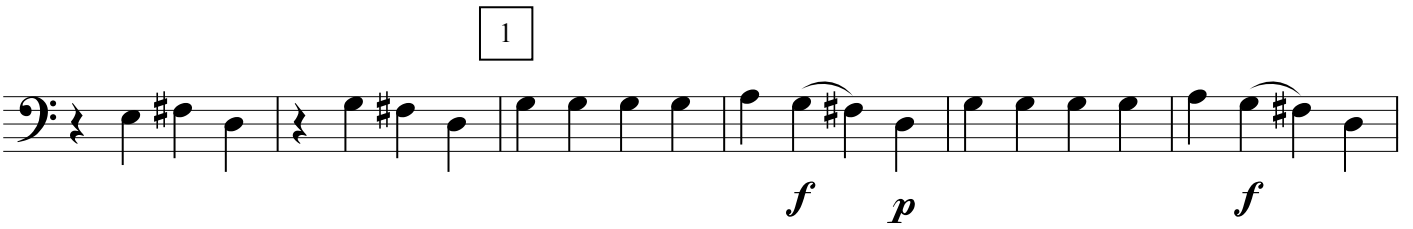

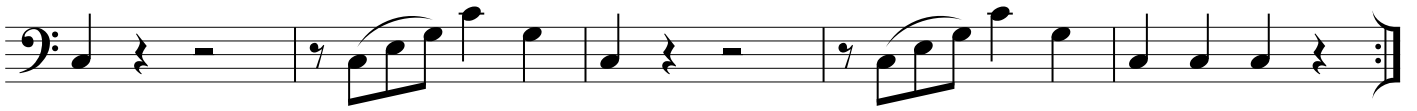

MENUETTO

Trio

3

4

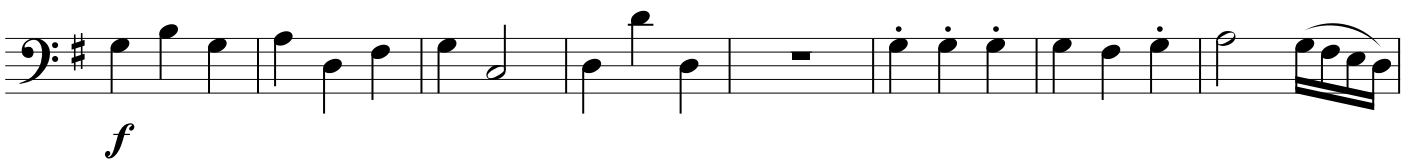
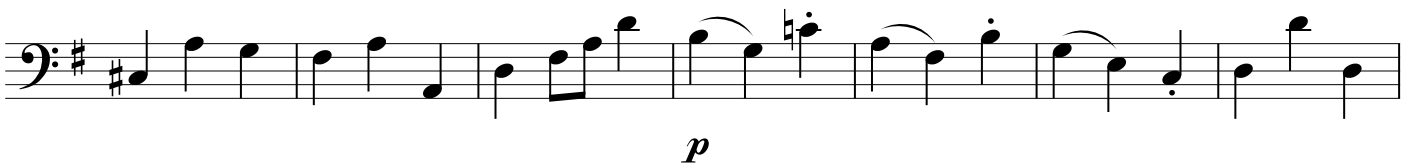

Allegro

