

Viola

Sinfonia no 12

en Sol Mayor
K.110

Wolfgang Amadeus Mozart
Transcrip. Gory
ingo@gory.jazztel.es

Allegro

I. 
f

1

p

2

f

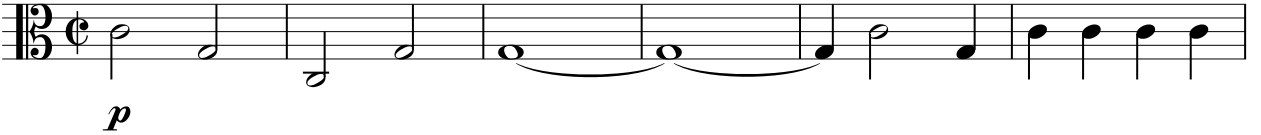

(Andante)

II. 

1

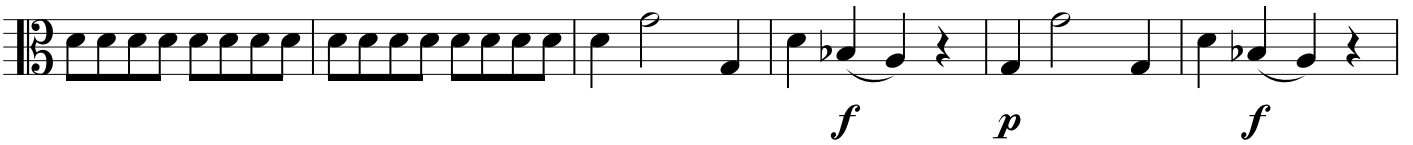

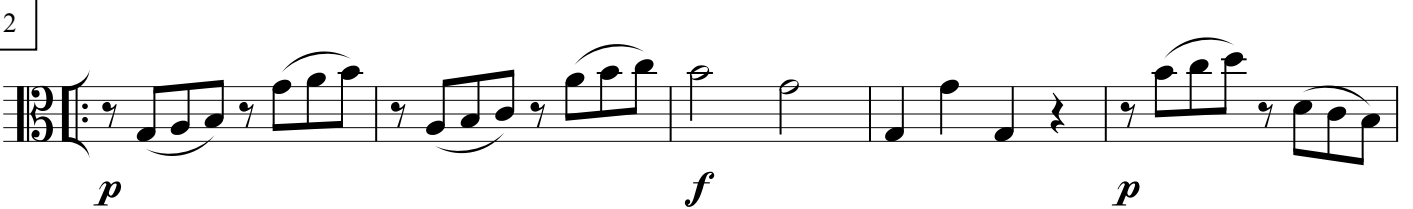
2 

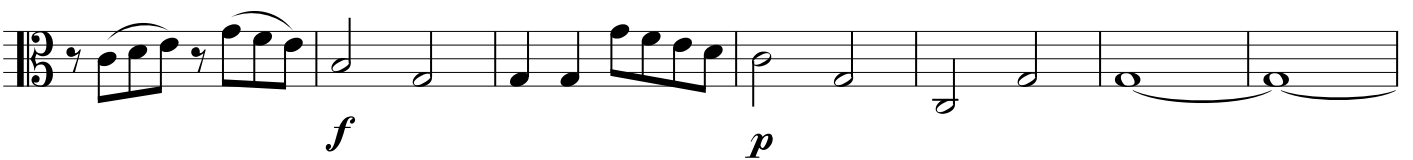

3

4

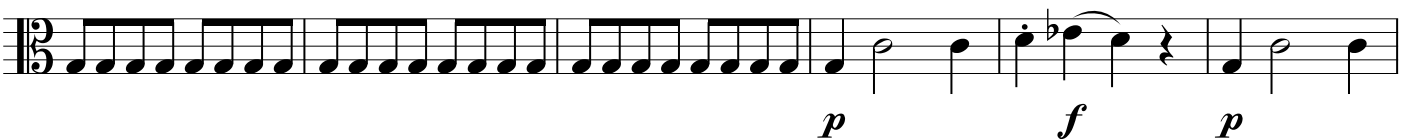

MENUETTO

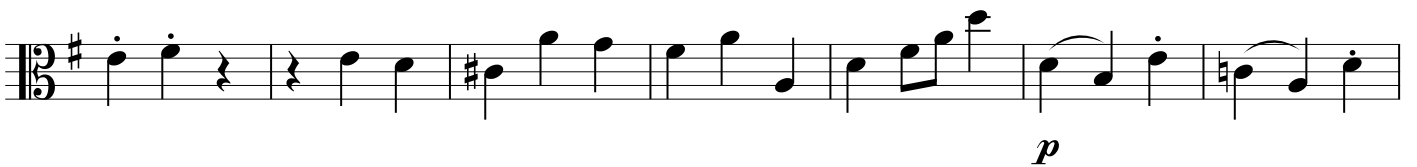

Trio

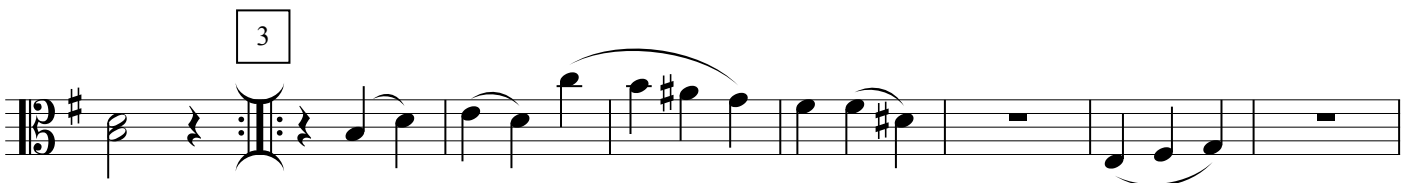
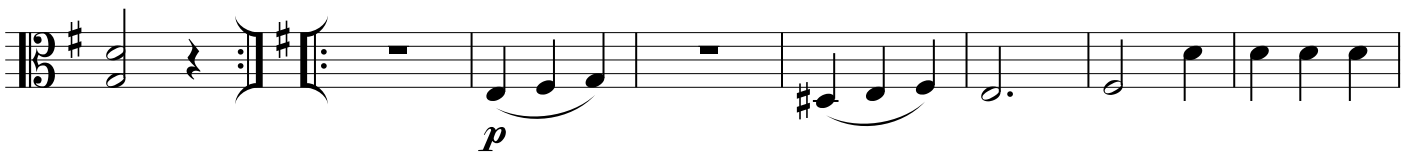

4

Allegro

IV.

2

3

4

