

Viola I

Sinfonía No 6

en Fa Mayor
K. 43

Wolfgang Amadeus Mozart

Transcrip. Gory
info@gory.jazztel.es

Allegro

I. *f*

1

2

p

fp

3

fp fp fp fp

4

5

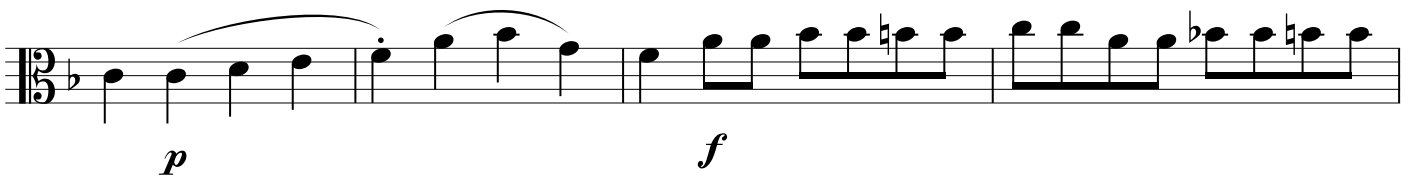
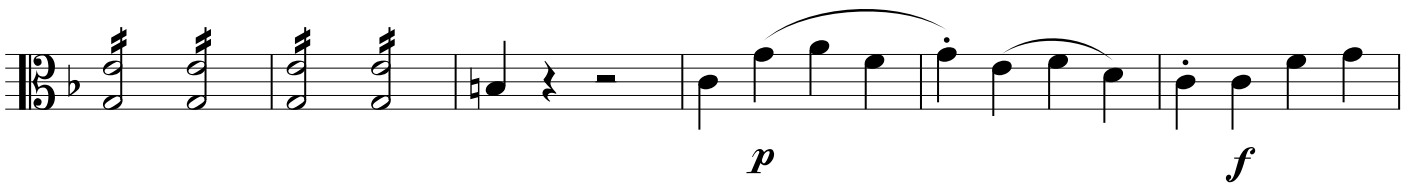
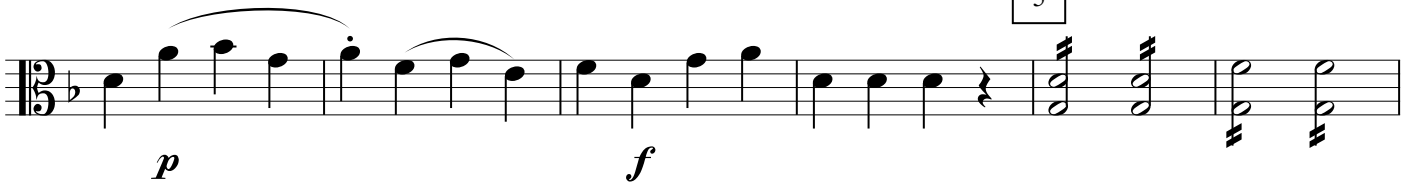

6

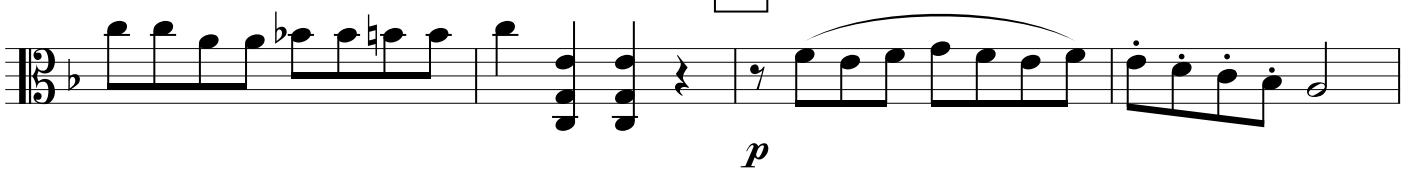

7

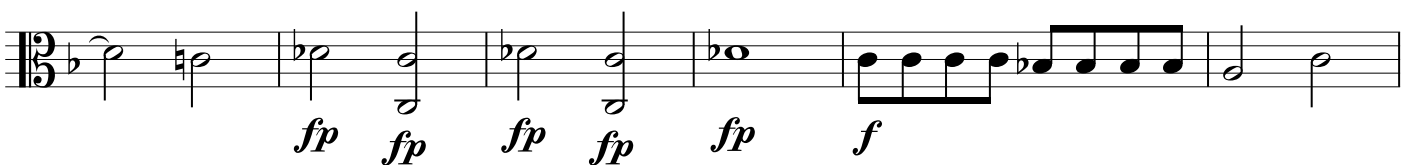

8

Andante

II.
mf

2

3

4

MENUETTO

III.

1

TRIO

Allegro

IV.

4

p

5

p *f* *p*

f *p* *f*

6

f

fp *fp* *fp*

fp *f*

7

p *f* *p*

8

f *f* *p* *f*

9

10

11

