

Violin II

# Sinfonía No 5

en Si bemol Mayor  
K. 22

Wolfgang Amadeus Mozart  
Transcrip. Gory  
info@gory.jazztel.es

Allegro

I. 

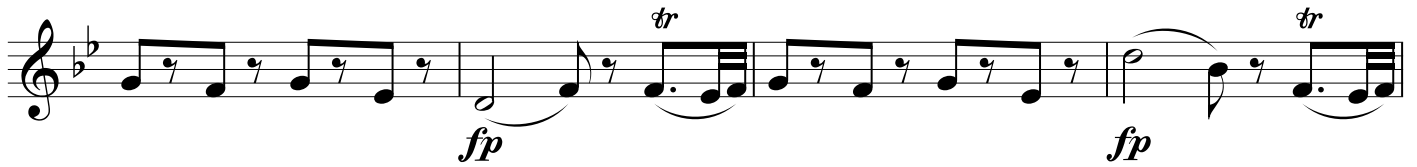

1

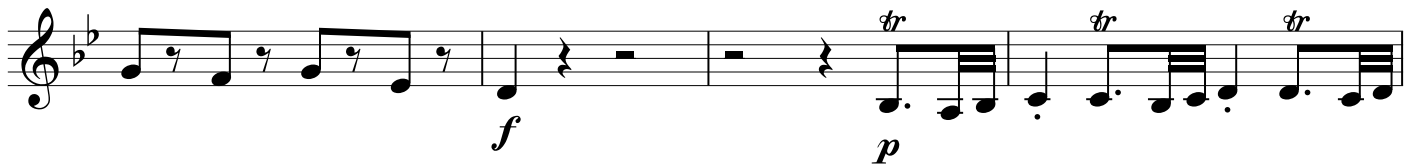

2

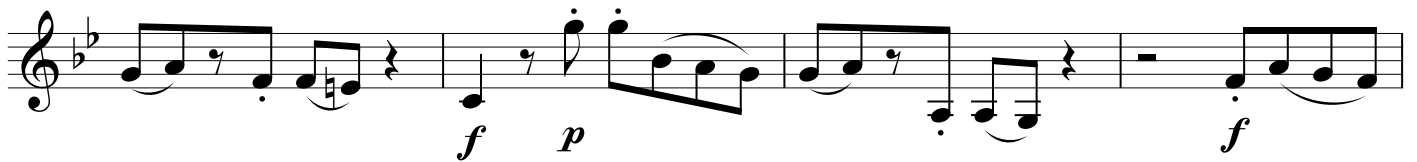
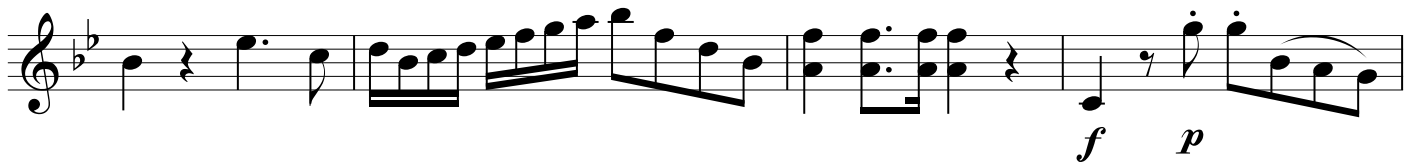

3

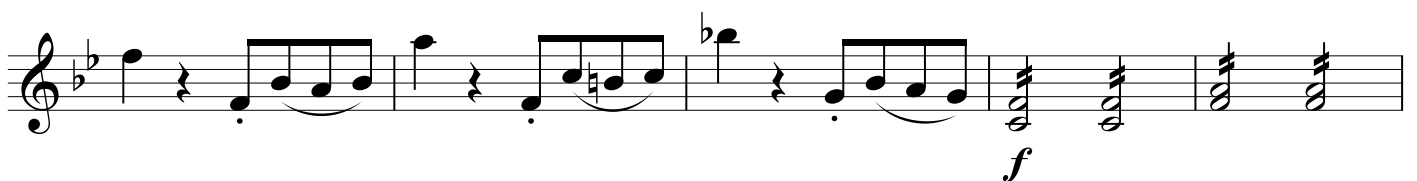

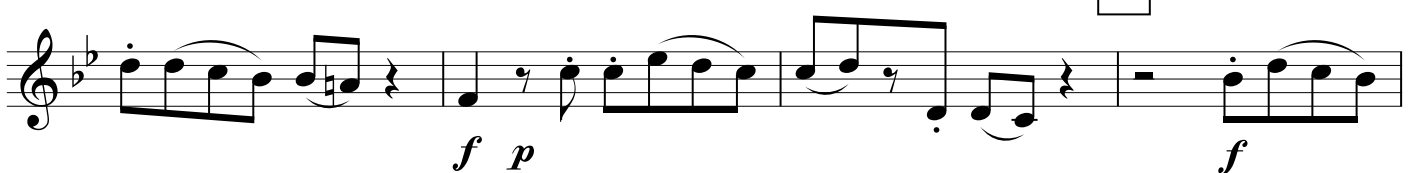
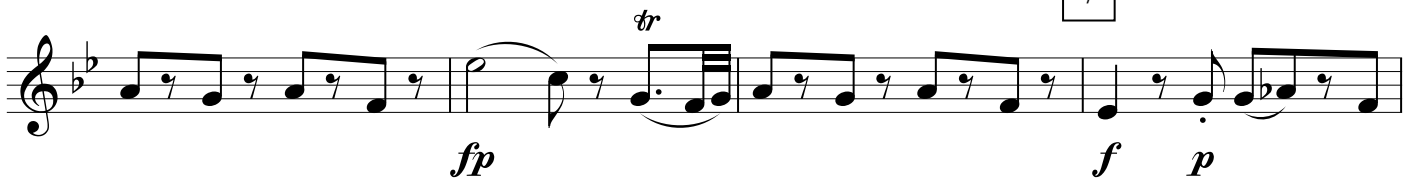
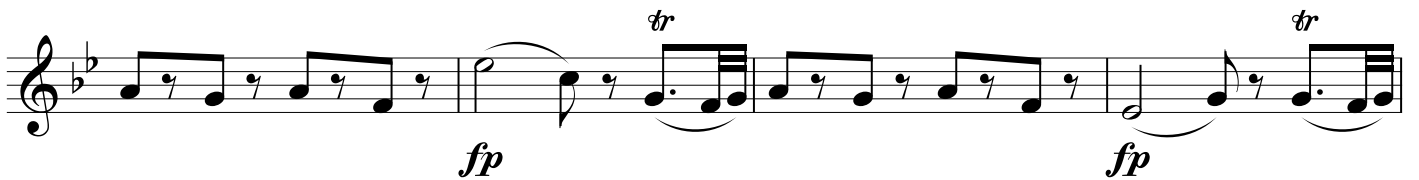
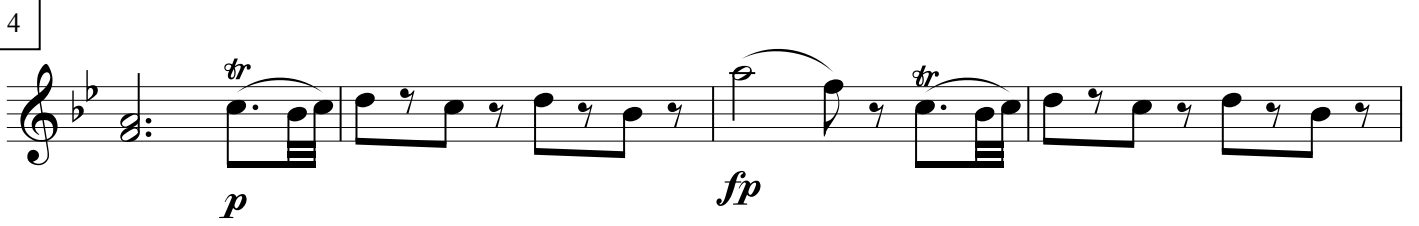

9

10

Andante

1

2

3

**Allegro Molto**

III.   

1

2

3

4

