

Violin I

Sinfonía No 5

en Si bemol Mayor
K. 22

Wolfgang Amadeus Mozart
Transcrip. Gory
info@gory.jazztel.es

Allegro

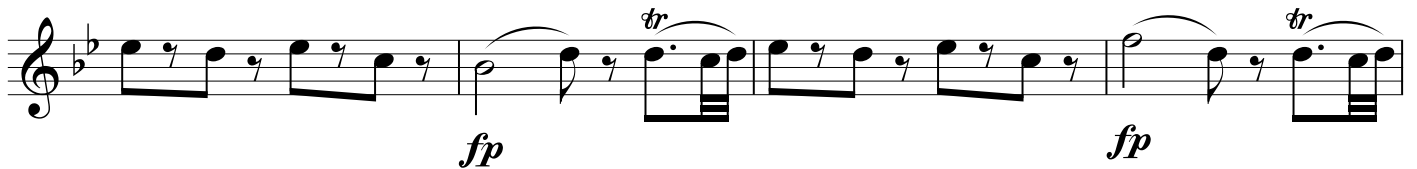
I. 
fp *fp*

fp *fp*

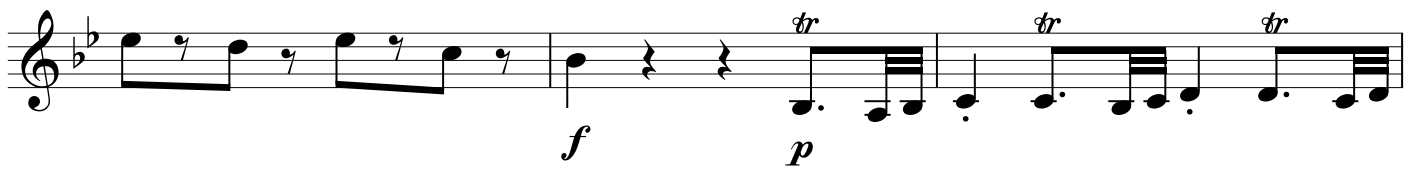
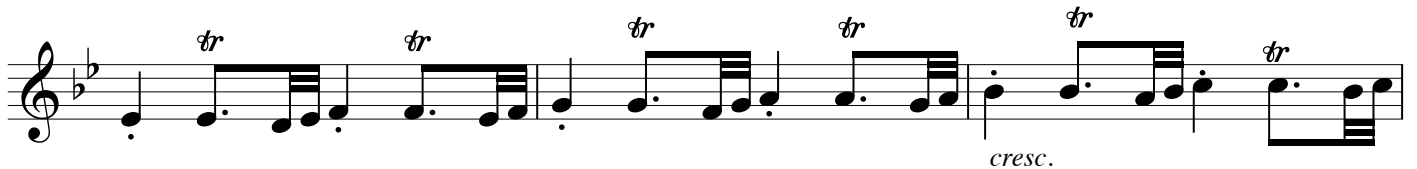
1

f *p*
cresc.
f

2

f *p* *f* *p*
f

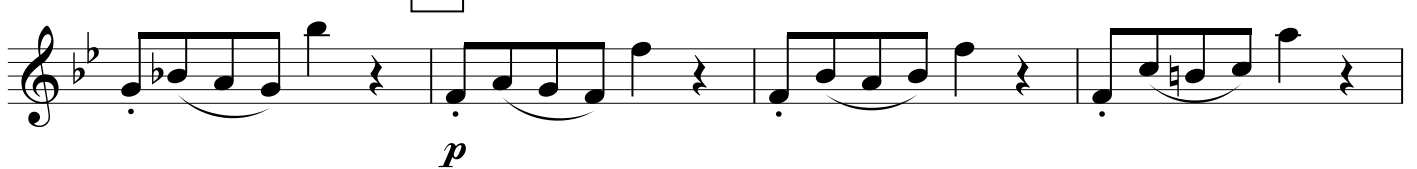
3

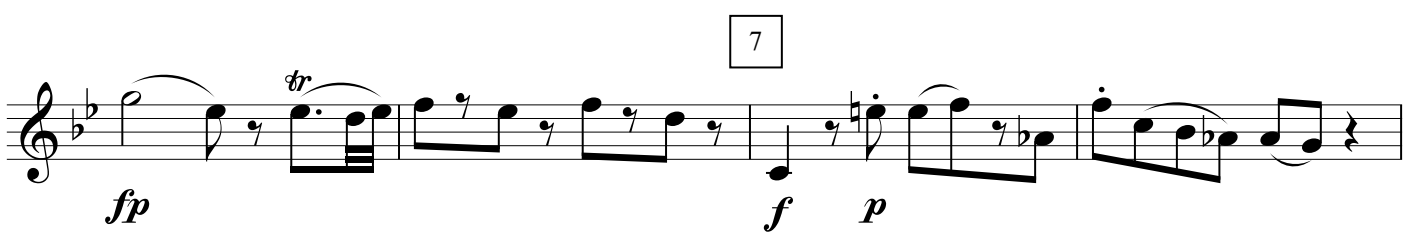
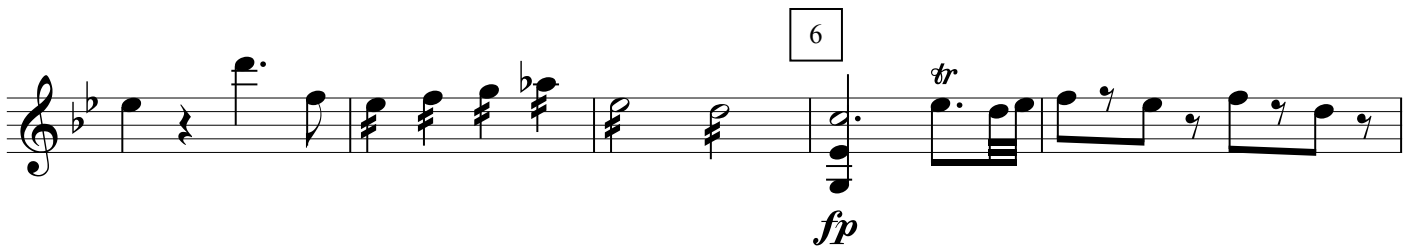
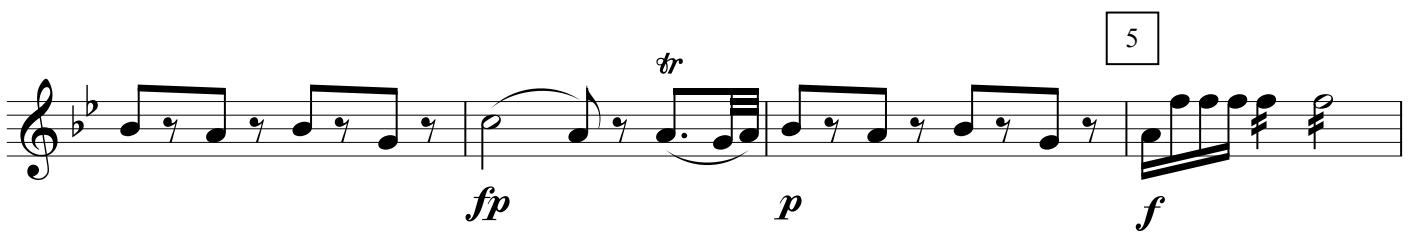
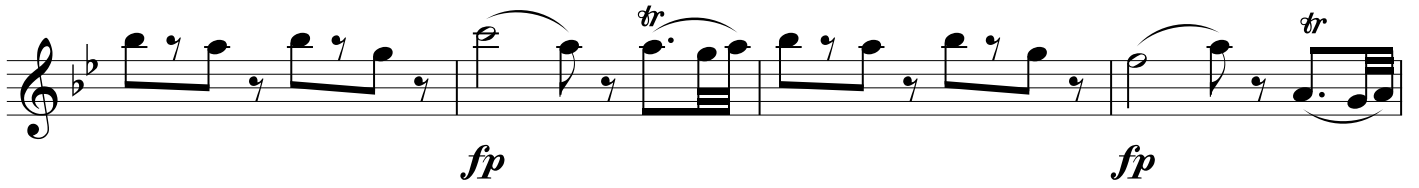
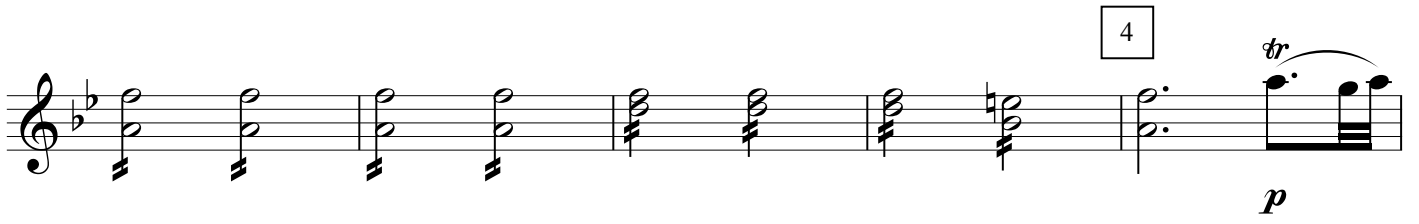
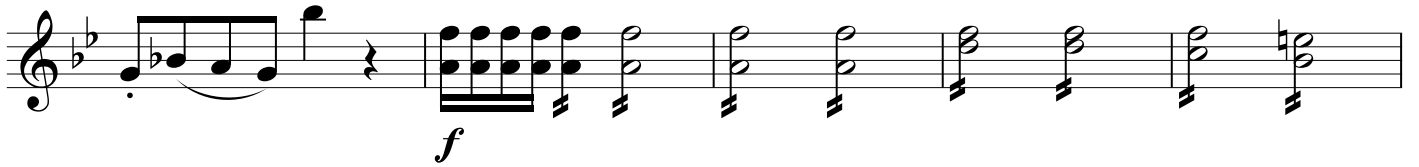
p

8

9

10

Andante

1

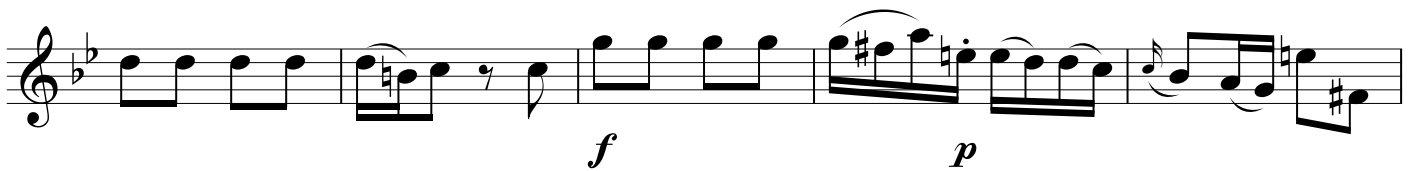
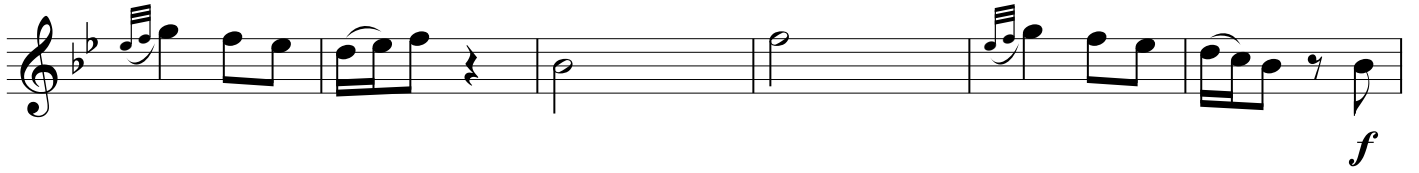

Allegro Molto

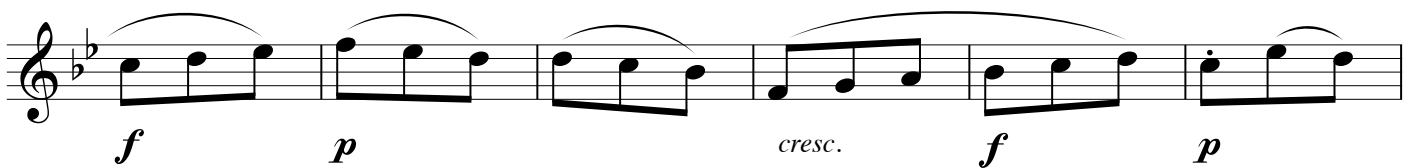
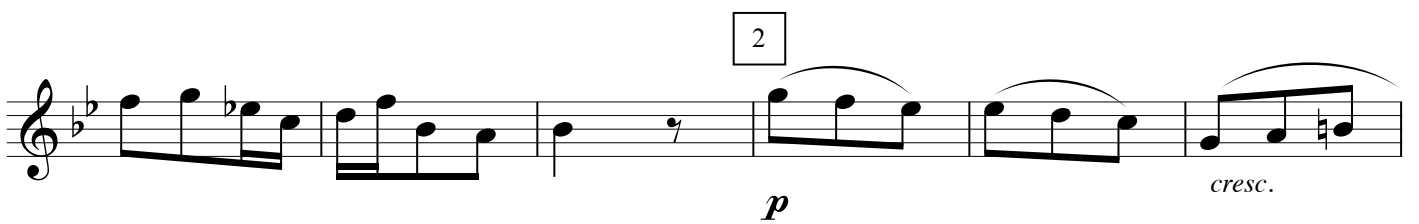
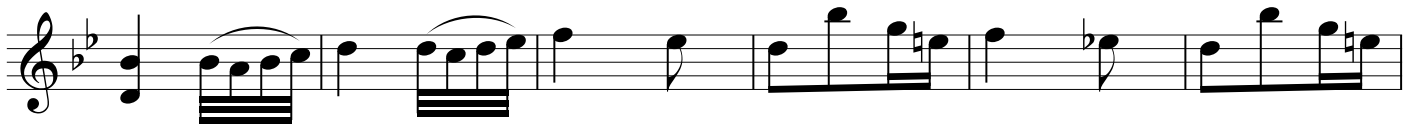
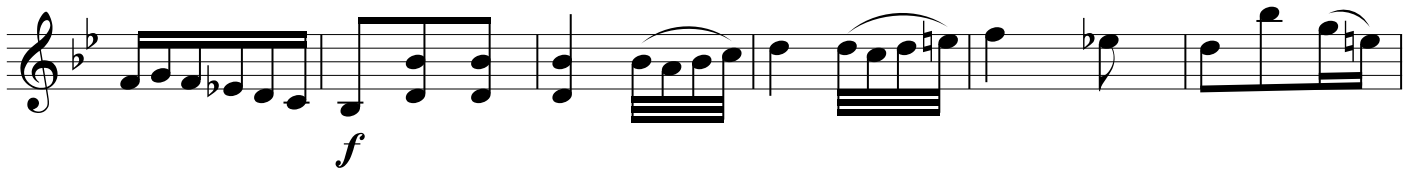
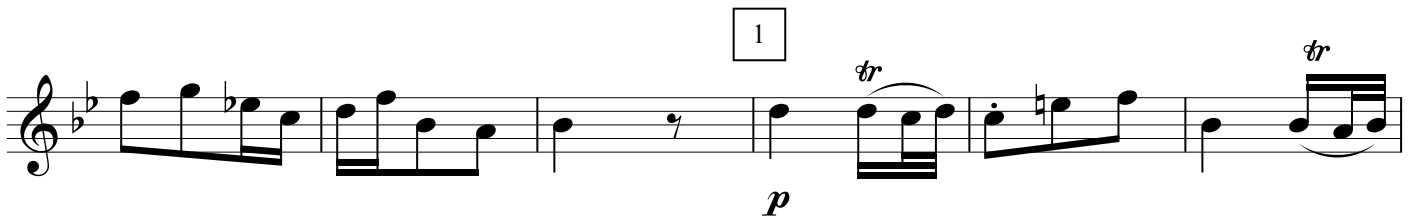

3

4
