

Violincelo y
Contrabajo

Sinfonía No 5

en Si bemol Mayor
K. 22

Wolfgang Amadeus Mozart
Transcrip. Gory
info@gory.jazztel.es

Allegro

I. 
fp *fp*

fp

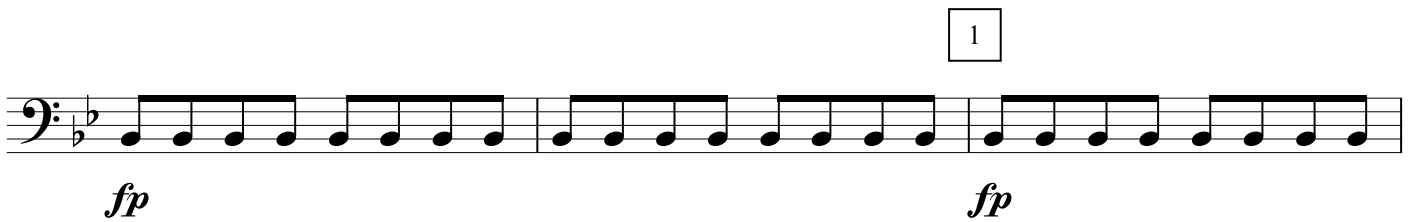

fp *fp*

cresc. *f*

f

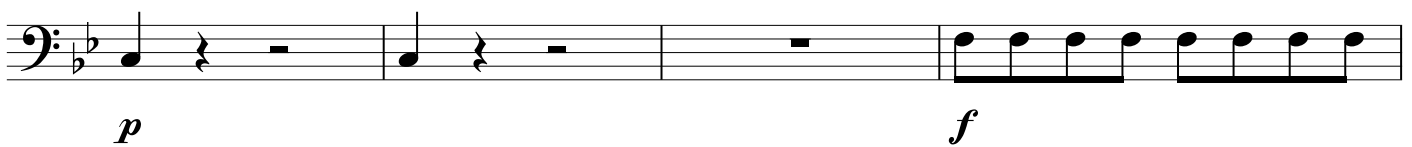

p *f*

3

p
f

4

p *fp*
fp
fp *f*

5

6

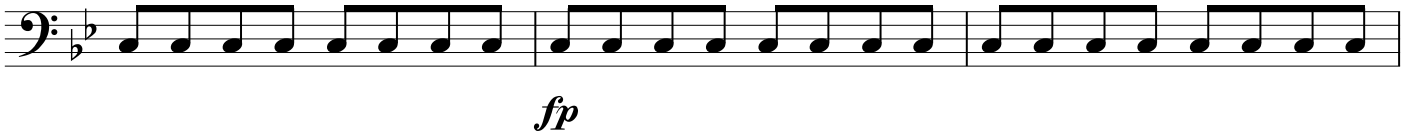

7

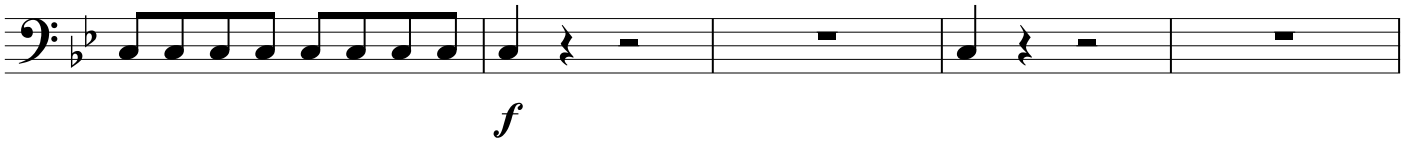

8

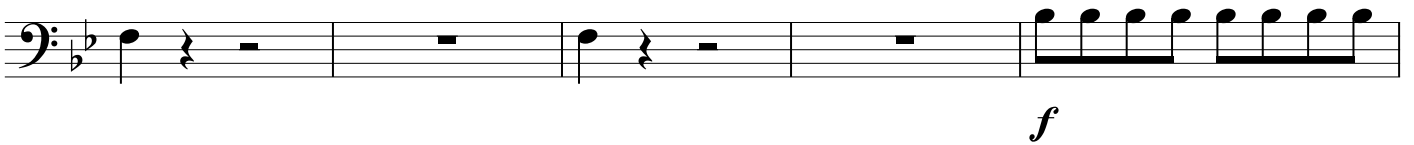

9

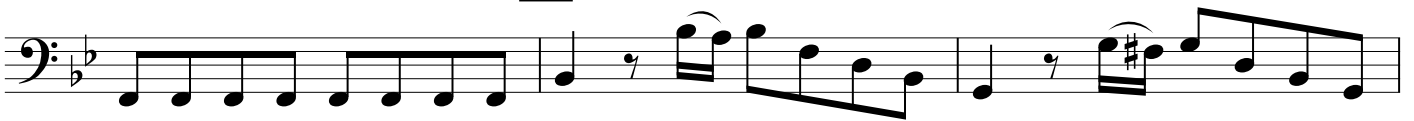

10

Andante

II.

1

2

3

Allegro Molto

III. Musical staff 6: Bass clef, B-flat major key signature, 3/8 time signature. Measures 31-36. Dynamics: *f*.

1

2

3

4

