

Viola

# Sinfonía No 5

en Si bemol Mayor

K. 22

Wolfgang Amadeus Mozart

Transcrip. Gory

info@gory.jazztel.es

Allegro

I.   
*fp* *fp*

*fp*

*fp* *fp*

*cresc.* *f*

*fp*

*fp*

*f*

3

4

5

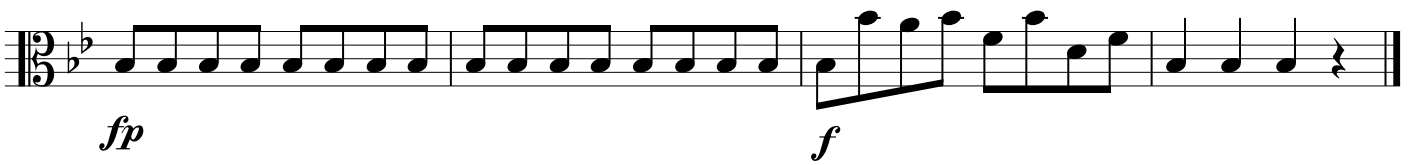
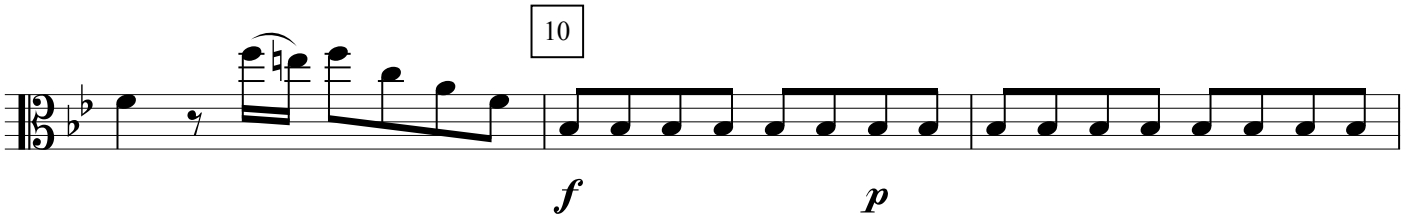

Andante

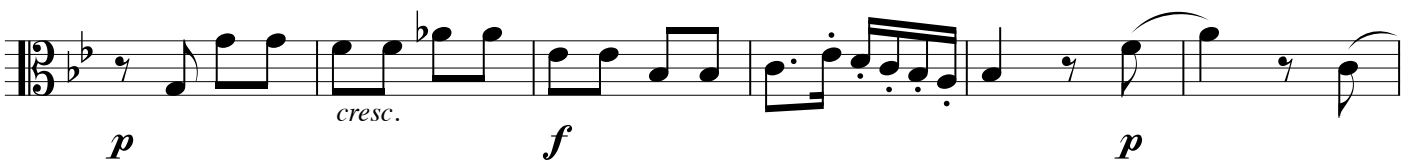
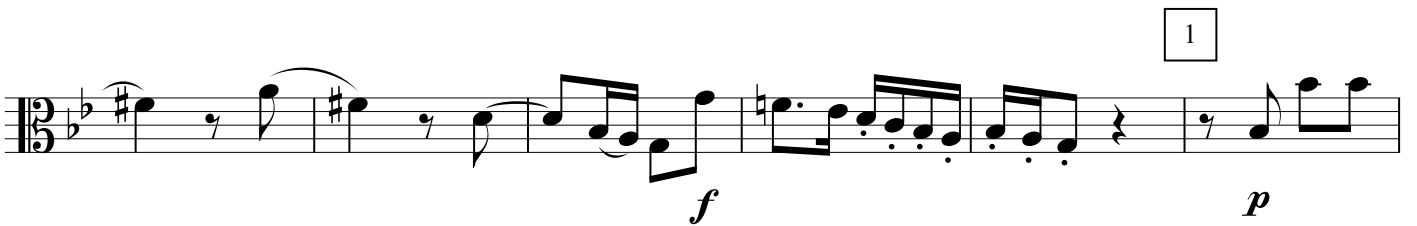
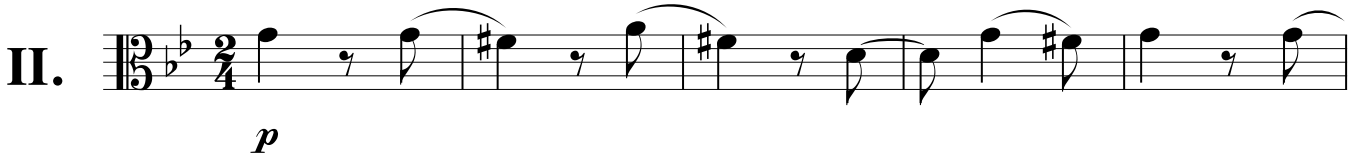

2

3

Allegro Molto

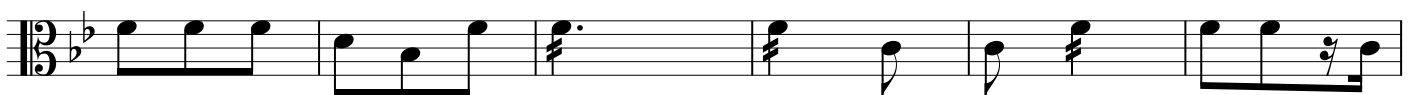
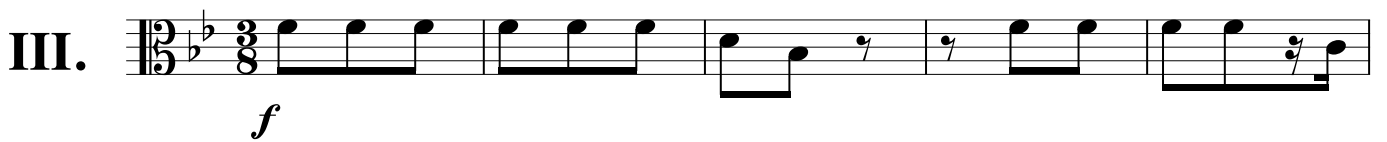

1

4

2

3

4

