

Oboe

Sinfonía No 5

en Si bemol Mayor
K. 22

Wolfgang Amadeus Mozart

Transcrip. Gory
info@gory.jazztel.es

Allegro

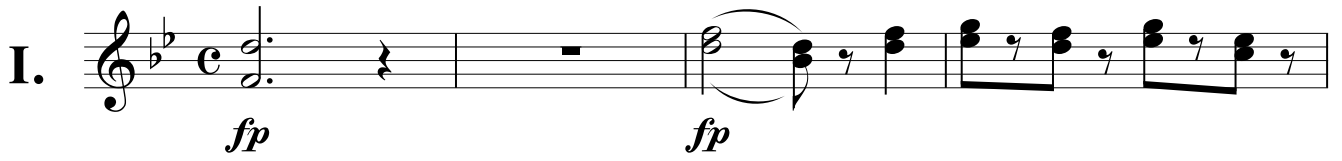
I. 
fp *fp*

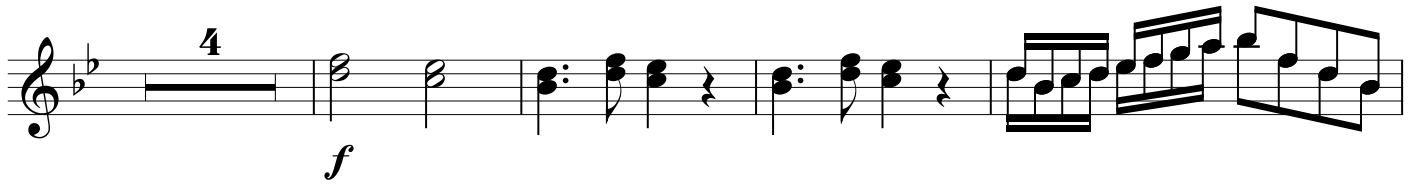
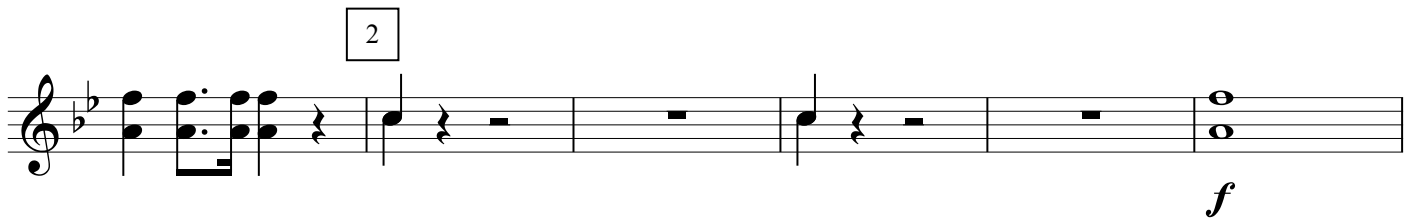
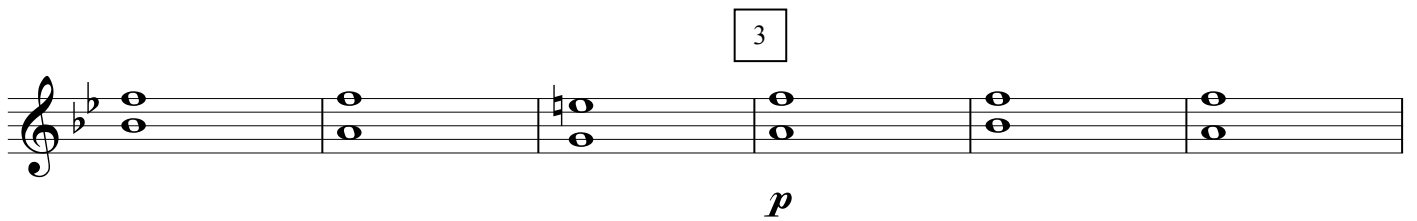
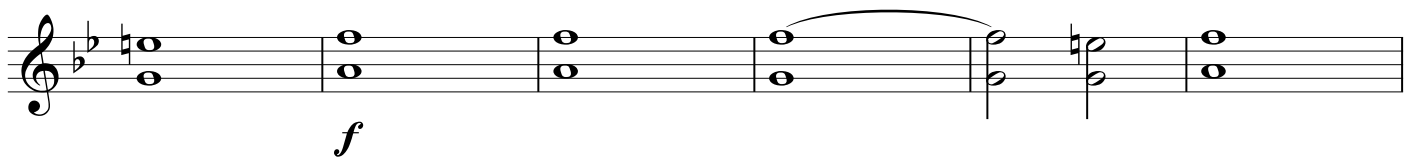
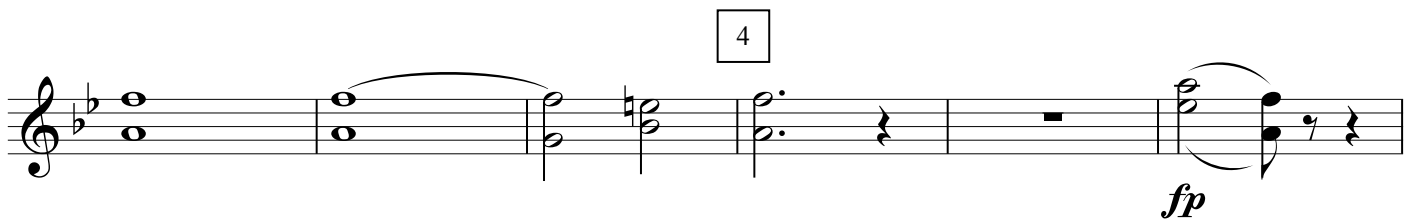
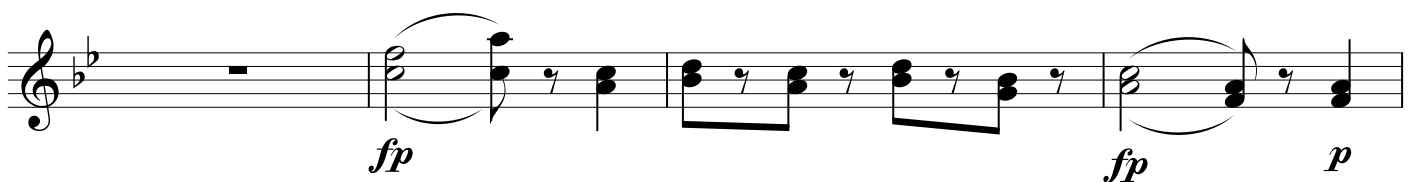
fp *fp* 1
f 4
f 2
p 3
f
fp 4
fp *fp* *p*

5

f

f

6

fp *fp* *fp*

7

fp *f*

fp *f*

8

f *p*

9

f

10

fp

fp *fp*

Andante

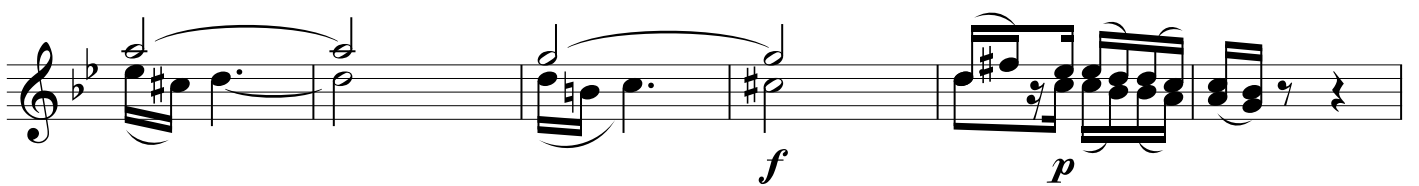
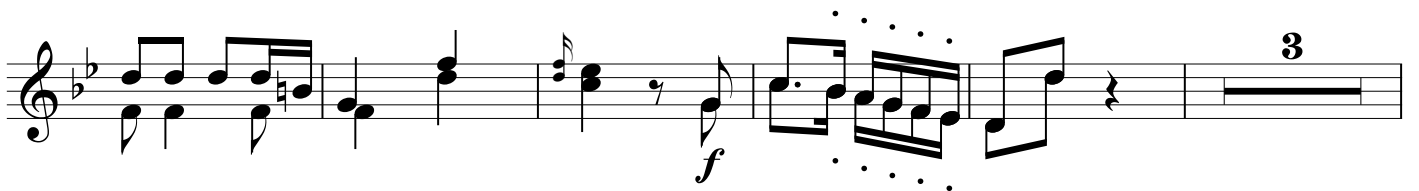
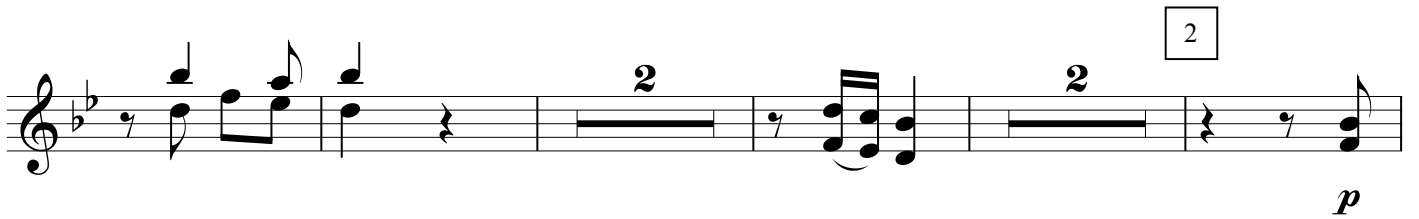

Allegro Molto

III.

f

1

4

p

f

2

cresc. *f* *cresc.* *f*

