

Trompa
en Sib

Sinfonía No 5

en Si bemol Mayor

K. 22

Wolfgang Amadeus Mozart

Transcrip. Gory

info@gory.jazztel.es

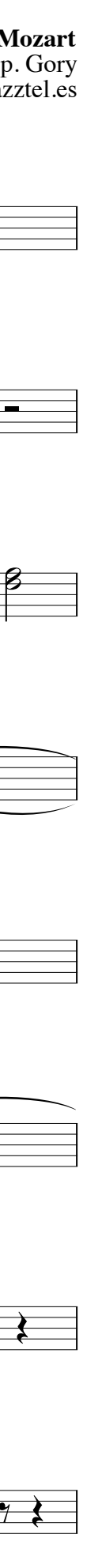
Allegro

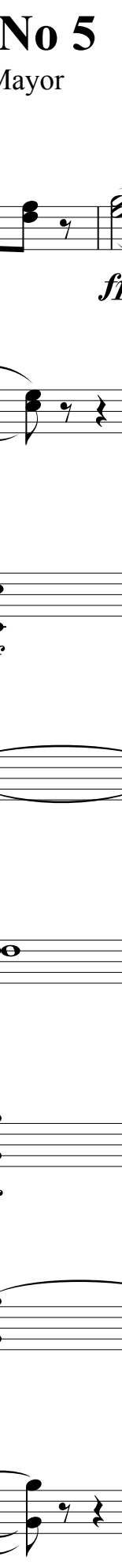
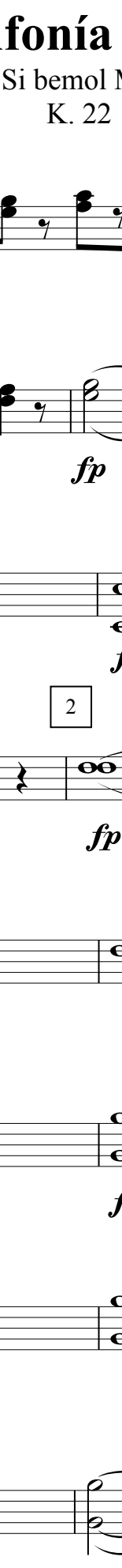
I. 

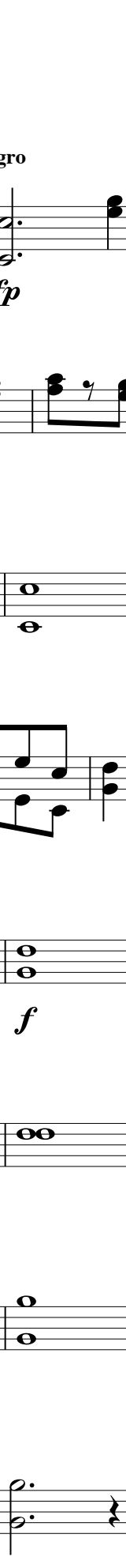

5

a 2.

2

6

7

8

9

10

II. Andante

III. Allegro Molto

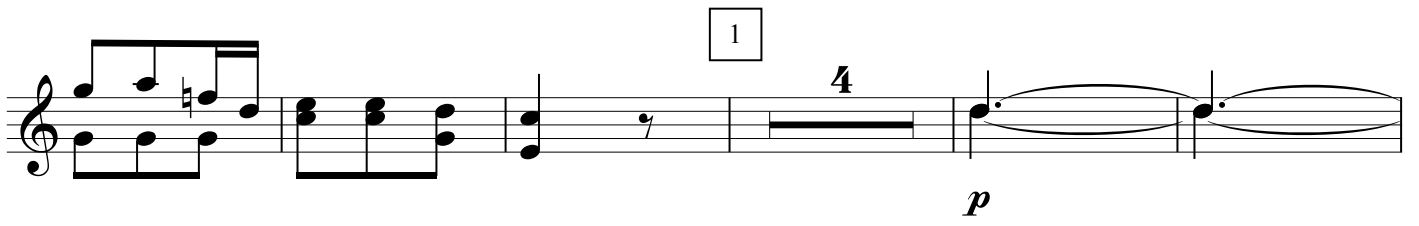

2

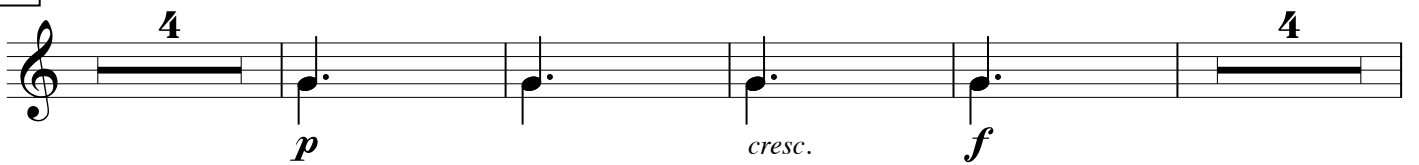

3

4

