

Violonchelo
y Contrabajo

Sinfonía No 4

en Re Mayor K.19

Wolfgang Amadeus Mozart
Transcrip. Gory
info@gory.jazztel.es
Compuesta en 1965 en Londres

Allegro

I. 

1

2

3

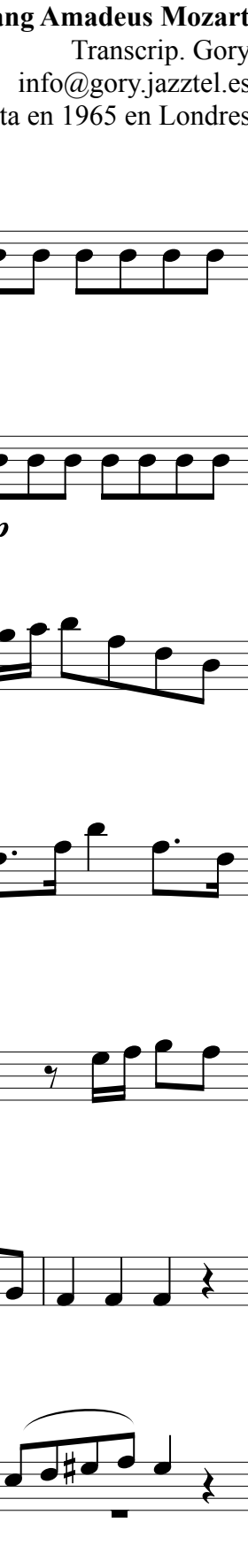

4

Bajo

5

6

7

8

9

10

11

Andante

II.

1

2

Presto

III.

4

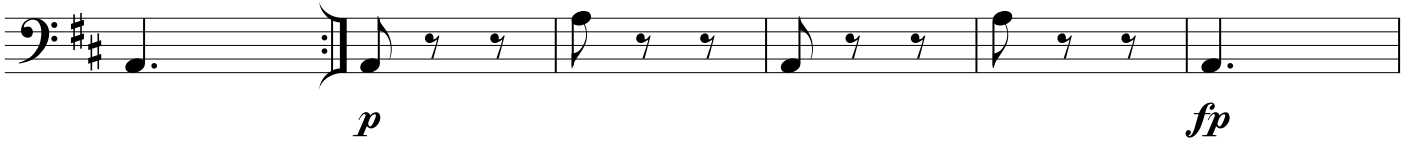

5

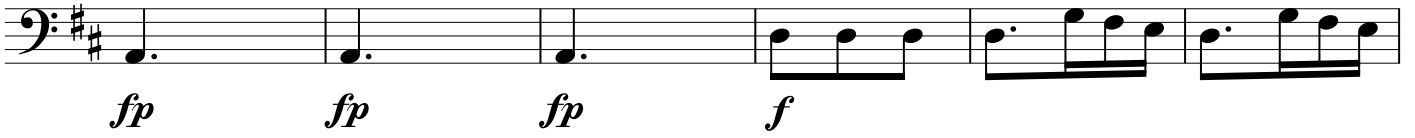

6

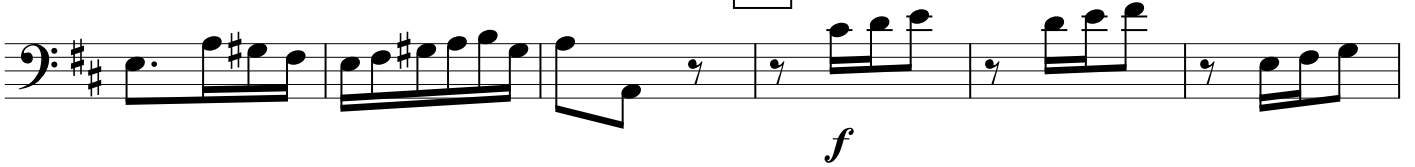

7

8

9

