

Viola

# Sinfonía No 4

en Re Mayor K.19

Wolfgang Amadeus Mozart

Transcrip. Gory

info@gory.jazztel.es

Compuesta en 1965 en Londres

Allegro

I. 

1

2

3

4

5

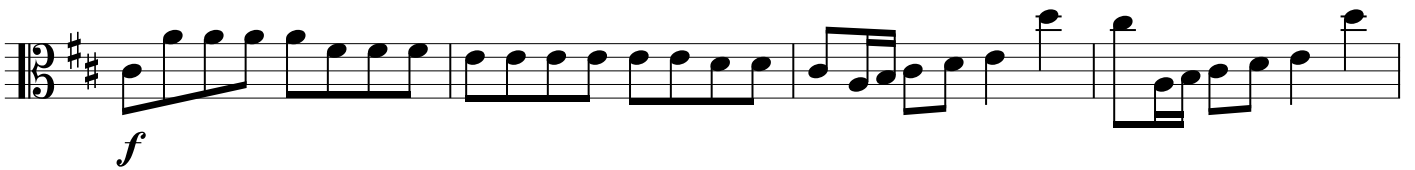
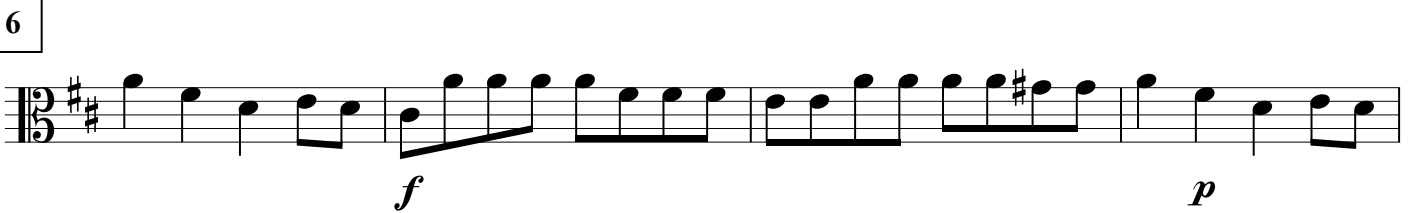

7

9

*p*  
10

*f*

*p*

*f*

11

*p*

*f*

Andante

*sempre p*

1

*fp*

*p*

*mf* *p* 3 3 3 3 3 3 3 3

2

*fp*

3 3

Presto

III. *f*

*p*

1

*f* *p* *f*

2

*p* *f*

3

4

5

6

7

