

Sinfonía No 2

en Si bemol Mayor
K. 17 (Dudosa)

Wolfgang Amadeus Mozart
Transcrip. Gory
info@gory.jazztel.es

Allegro

I. 

1

2

3

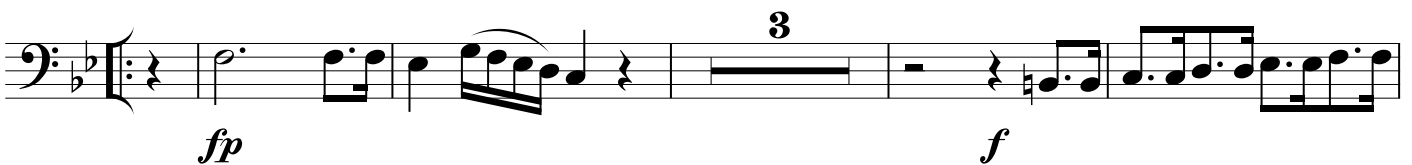
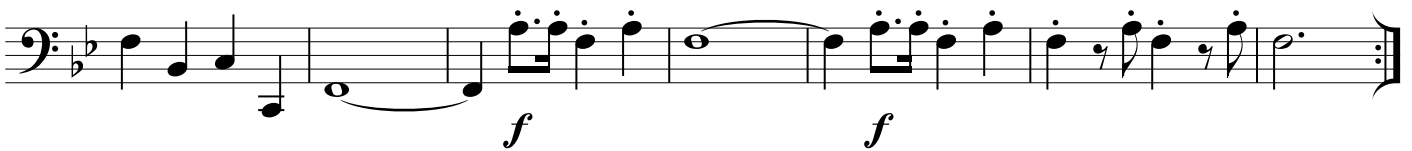

4

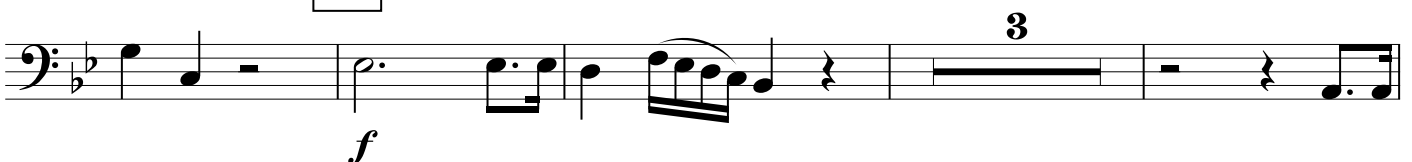

5

6

7

8

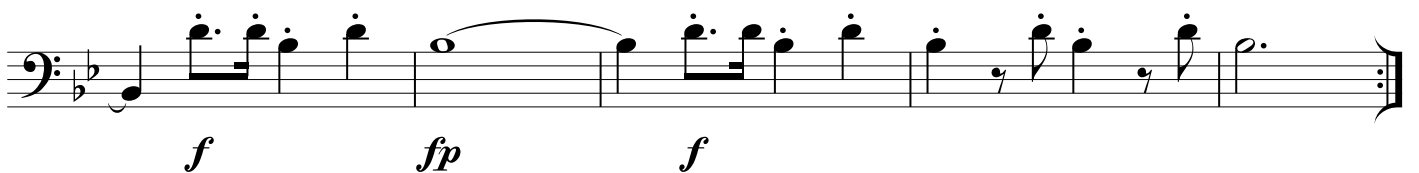

(Andante)

II.  *sempre p*

1

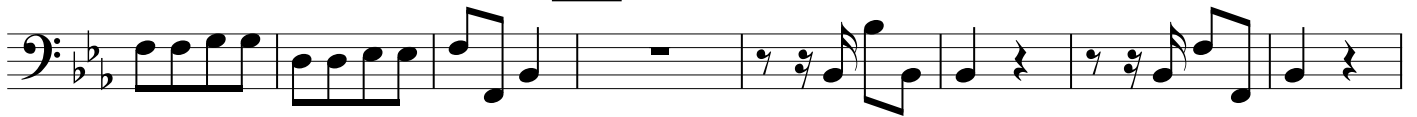

2

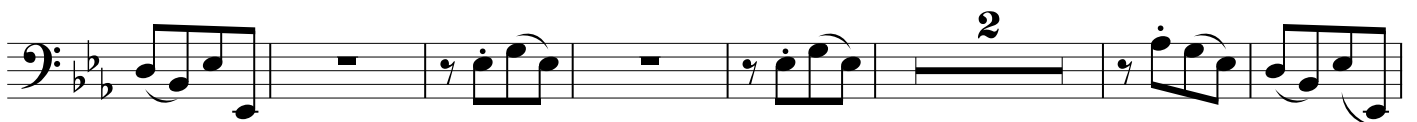
3 

MENUETTO I

III.  *f*

1

2

MENUETTO II

3

fp

fp

4

fp

fp

fp

fp

Menuetto I da Capo

Presto

IV.

1

fp

fp

fp

fp

2 *f* 2 2

3

f f fp fp

4 *f*

5

6 *f*

7 *f fp fp fp*

8 *fp fp fp fp fp*

9

10
